

KIF-studentsko vrednovanje rada strucnih i administrativnih sluzbi te drugih vidova studentskog zivota-ak. god. 2015.-2016.



No. of responses = 74

Overall indicators

Global Index

2. INFRASTRUKTURA SASTAVNICE

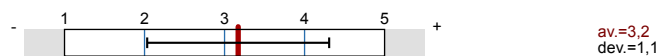

3. KNJIŽNICA I PROSTOR ZA UČENJE SASTAVNICE

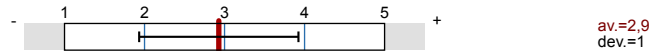

4. SVEUČILIŠNA KNJIŽNICA

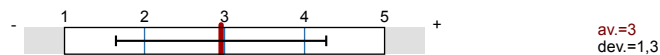

5. STUDENTSKA REFERADA

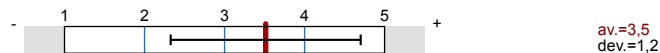

6. UPRAVA SASTAVNICE

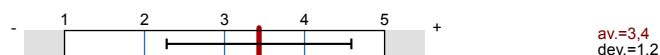

7. STUDENTSKI ZBOR SASTAVNICE

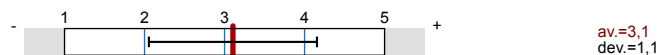

8. STUDENTSKI SMJEŠTAJ

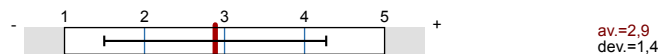

9. STUDENTSKA PREHRANA



10. KULTURNO-UMJETNIČKI SADRŽAJI



11. SPORT I REKREACIJA



12. ZDRAVSTVENA ZAŠTITA

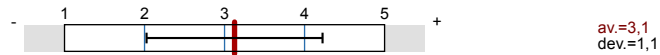

13. MEĐUNARODNA SURADNJA

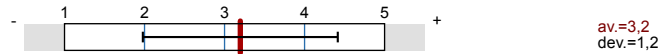

14. URED ZA OSOBE SA POSEBNIM POTREBAMA

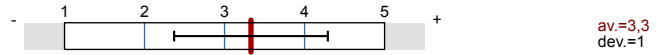
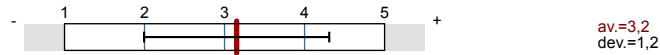

Survey Results

Legend

Question text

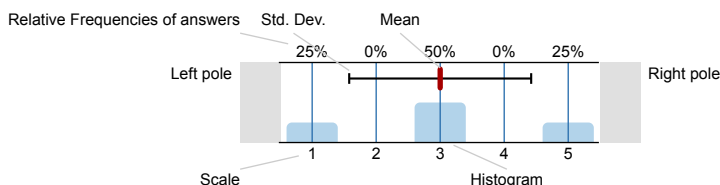

n=No. of responses
 av.=Mean
 dev.=Std. Dev.
 ab.=Abstention

1. UVOD

1.1) Sastavnica Sveučilišta u Splitu:

Kineziološki fakultet 100% n=67

1.2) Spol:

ž 36.5% n=74

m 63.5%

1.3) Godina studija:

1. 8.2% n=73

2. 82.2%

3. 4.1%

4. 5.5%

5. 0%

6. 0%

1.4) Razina studija:

preddiplomski sveučilišni studij 91.8% n=73

preddiplomski stručni studij 2.7%

kratki stručni studij 0%

diplomski sveučilišni studij 5.5%

specijalistički diplomski stručni studij 0%

integrirani sveučilišni preddiplomski i diplomski studij 0%

1.5) Studijski program:

KIN - Kineziologija 100% n=69

1.6) Godina upisa na studij:

2005. 0% n=74

2006. 0%

2007. 0%

2008. 0%

2009. 0%

2010. 0%

2011. 2.7%

2012. 1.4%

2013. 10.8%

2014. 75.7%

2015. 9.5%

1.7) Dosadašnji prosjek ocjena:

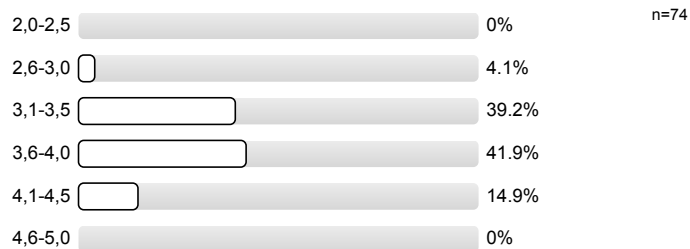

1.8) Roditelji mi žive u Splitu:



2. INFRASTRUKTURA SASTAVNICE

2.1) Nastavu na fakultetu pohađam na:

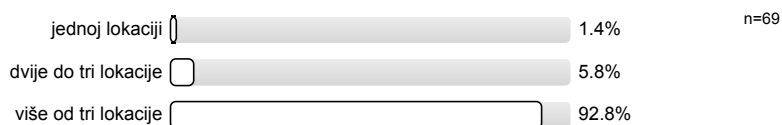

2.2) Prostorni uvjeti – učionice (veličina, osvijetljenje, grijanje...)

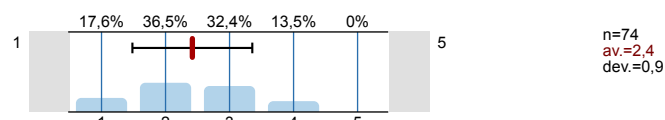

2.3) Prostorni uvjeti – laboratoriji i specijalizirani kabineti (veličina, opremljenost)

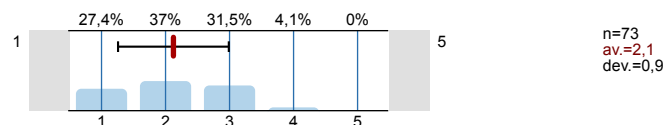

2.4) Informatička opremljenost kabineta i učionica

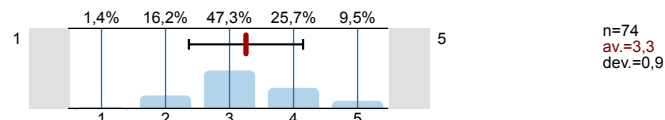

2.5) Informatička opremljenost i dostupnost za slobodne aktivnosti studenata

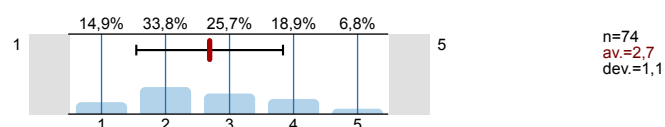

2.6) Mrežna stranica fakulteta (količina informacija i ažuriranje)

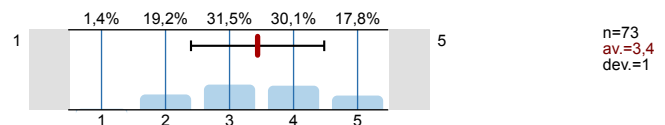

2.7) Mrežne stranice nastavnika (količina informacija i ažuriranje)

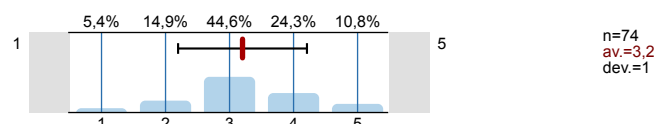

2.8) Mrežne stranice studenata

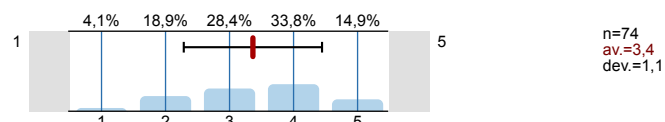

3. KNJIŽNICA I PROSTOR ZA UČENJE SASTAVNICE

3.1) Koliko često posjećujete knjižnicu na fakultetu na kojemu studirate:

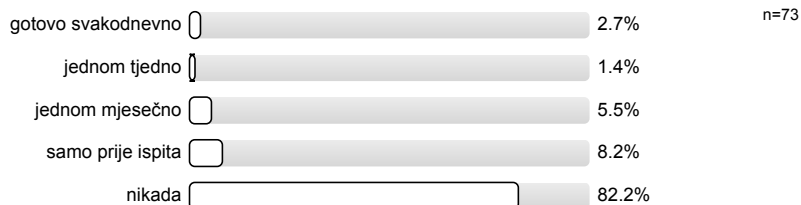

3.2) Koju građu najčešće koristite:

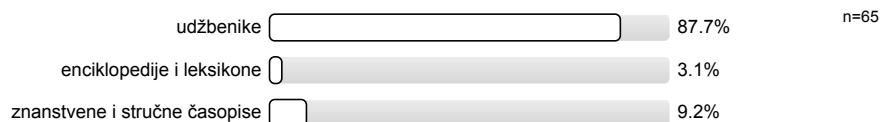

3.3) Čitaonicom u sklopu knjižnice i prostorom za učenje sastavnice se služite:

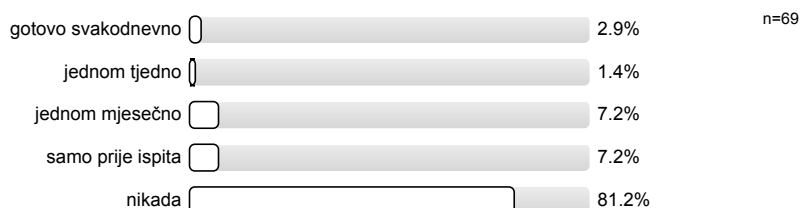

3.4) Radno vrijeme knjižnice:

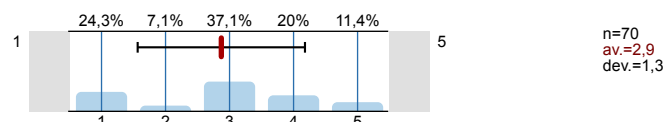

3.5) Prostorni uvjeti

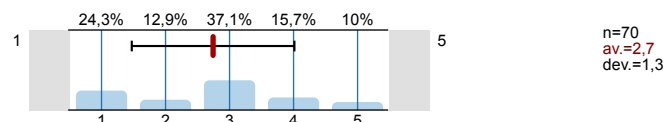

3.6) Ljubaznost osoblja:

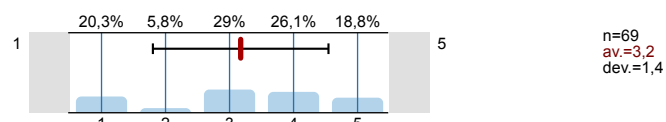

3.7) Brzina dobivanja knjiga:

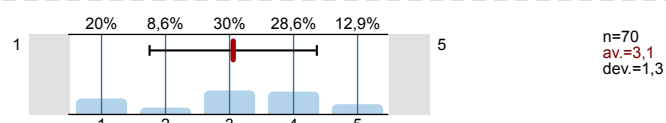

3.8) Pomoć u pretraživanju kataloga:

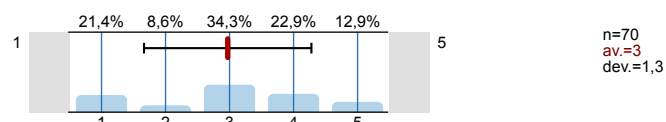

3.9) Knjižnični fond:

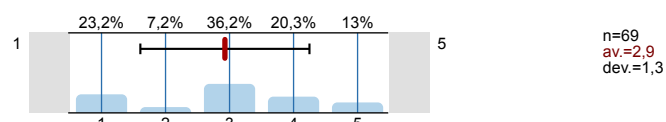

4. SVEUČILIŠNA KNJIŽNICA

4.1) Koliko često posjećujete Sveučilišnu knjižnicu:

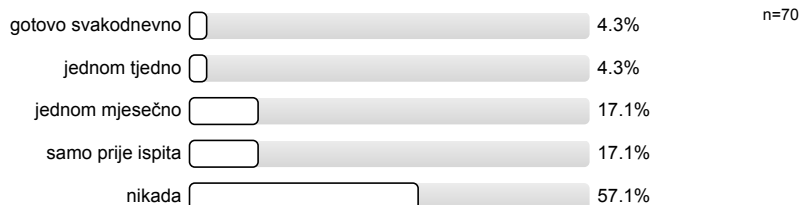

4.2) Kojim se uslugama Sveučilišne knjižnice najviše koristite:

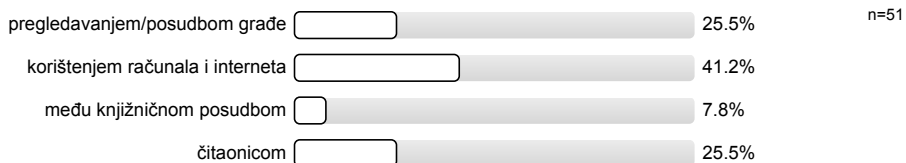

4.3) Radno vrijeme knjižnice:

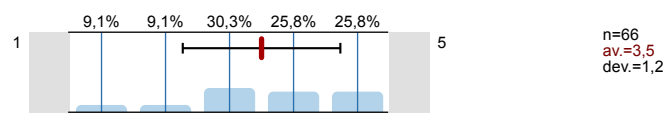

4.4) Prostorni uvjeti

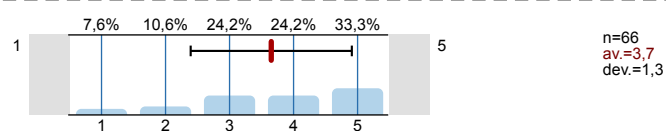

4.5) Ljubaznost osoblja:

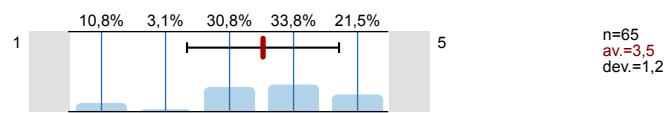

4.6) Brzina dobivanja knjiga:

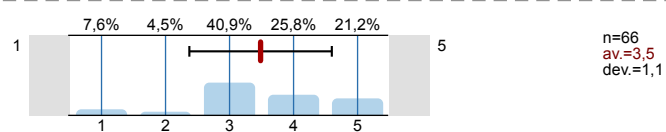

4.7) Pomoć u pretraživanju kataloga:

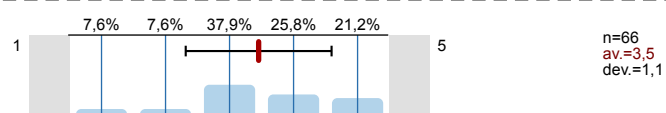

4.8) Knjižnični fond:

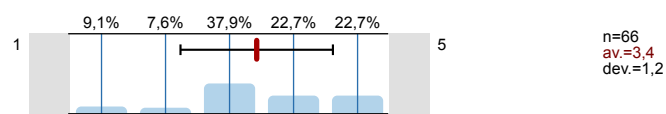

4.9) Informatička infrastruktura:

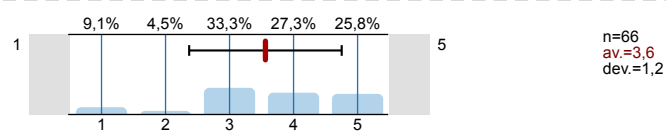

5. STUDENTSKA REFERADA

5.1) Radno vrijeme referade:

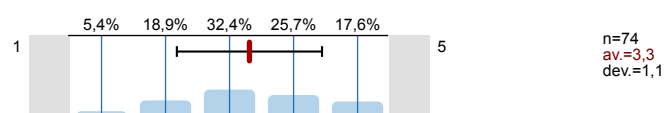

5.2) Prostorni uvjeti:

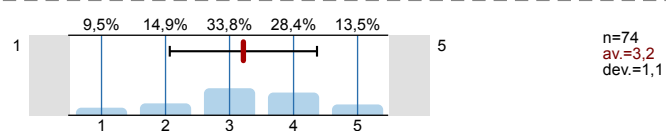

5.3) Ljubaznost i pristupačnost osoblja:

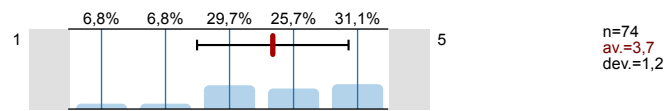

5.4) Pravodobna dostupnost informacija:

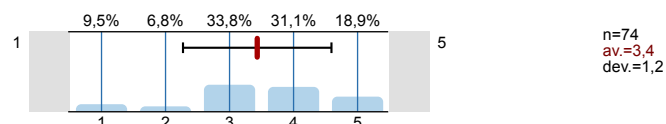

5.5) Kvaliteta dostupnih informacija:

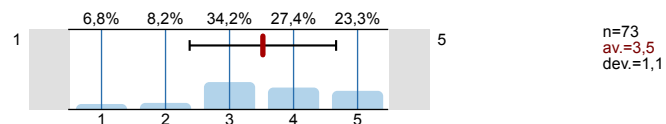

6. UPRAVA SASTAVNICE

6.1) Dostupnost i pristupačnost članova uprave sastavnice:

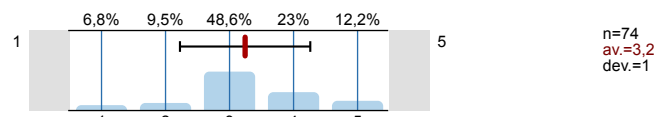

6.2) Odnos uprave sastavnice prema studentima (transparentnost, dostupnost točnih informacija...):

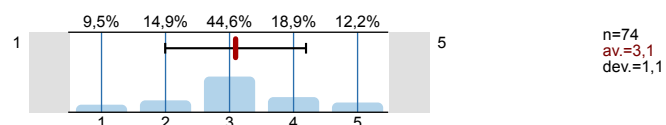

6.3) Zahtjeve studenata rješava u primjerenom roku:

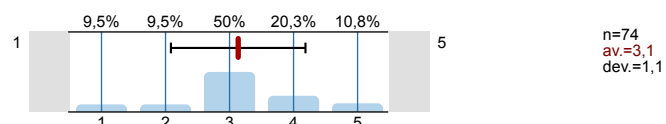

6.4) Podržavanjem studentskih prava:

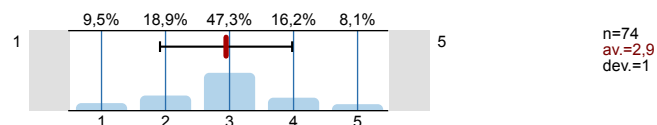

7. STUDENTSKI ZBOR SASTAVNICE

7.1) Dostupnost i pristupačnost članova studentskog zbora:

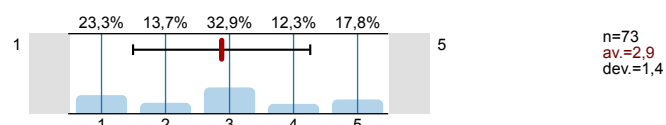

7.2) Odnosi sa studentima od strane studentskog zbora (transparentnost, dostupnost informacija...):

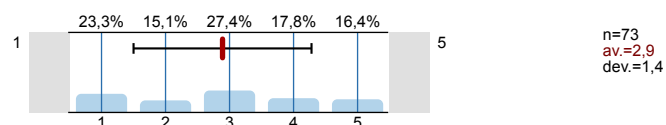

8. STUDENTSKI SMJEŠTAJ

8.1) Smješten sam u studentskom domu



8.2) Uvjetima smještaja

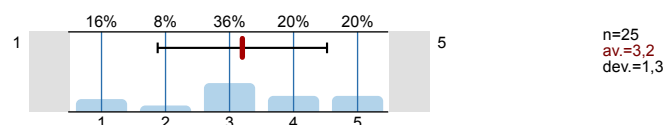

8.3) Javnim/zajedničkim prostorijama za učenje

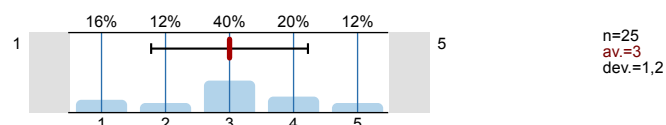

8.4) Higijenom/čistoćom zajedničkih prostorija:

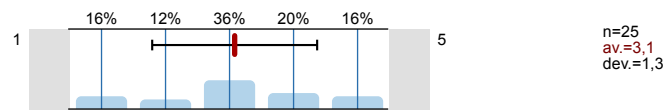

8.5) Poštivanjem reda i pravila ponašanja

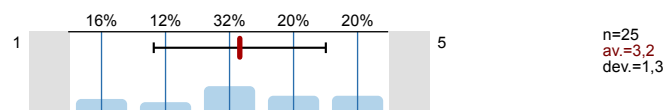

8.6) Dostupnošću i ljubaznošću osoblja

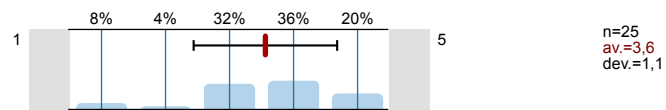

8.7) Informatičkom opremljenošću

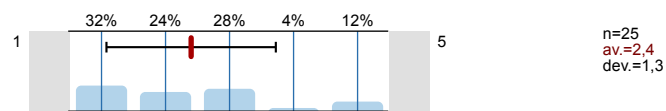

9. STUDENTSKA PREHRANA

9.1) Imate li organiziranu studentsku prehranu (menza, kantina ili sl.)?



9.2) Hranite li se u studentskim menzama?

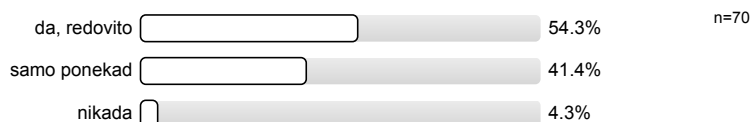

9.3) Udaljenost najbliže menze

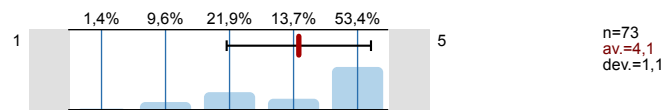

9.4) Radno vrijeme menze

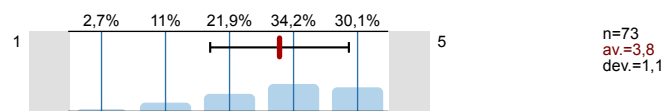

9.5) Pripremljenost hrane:

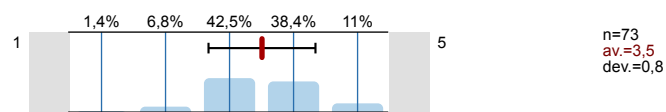

9.6) Nutritivna kvaliteta obroka:

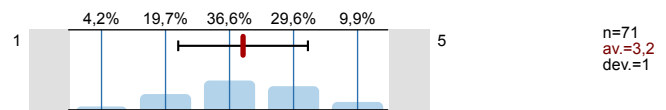

9.7) Količina:

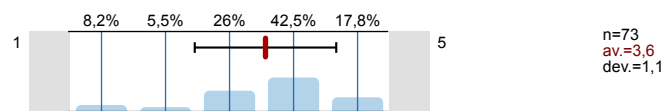

9.8) Opća ocjena kvalitete hrane:

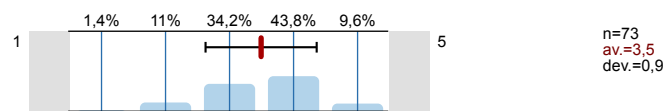

10. KULTURNO-UMJETNIČKI SADRŽAJI

- 10.1) Procijenite svoje zadovoljstvo kulturno-umjetničkim sadržajima na Sveučilištu u Splitu, na ljestvici od 1 do 5, gdje je 1 nimalo zadovoljan, a 5 potpuno zadovoljan:

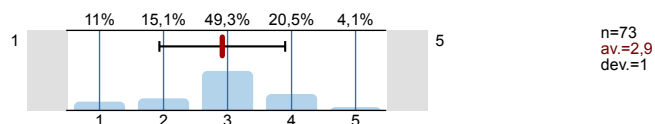

11. SPORT I REKREACIJA

- 11.1) Bavite li se sportom i rekreacijom tijekom studiranja?



- 11.2) Procijenite svoje zadovoljstvo prostorom i sadržajima za sport i rekreaciju na Sveučilištu u Splitu, na ljestvici od 1 do 5, gdje je 1 nimalo zadovoljan, a 5 potpuno zadovoljan:

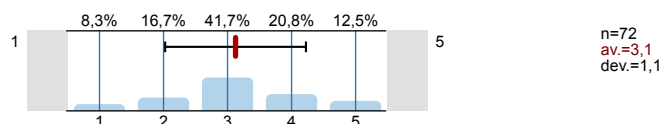

12. ZDRAVSTVENA ZAŠTITA

- 12.1) Jeste li zdravstveno osigurani?

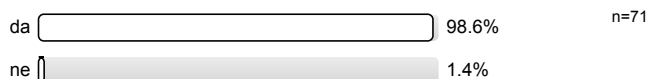

- 12.2) Jesu li Vam dostupne usluge zdravstvene skrbi u mjestu studiranja?



- 12.3) Procijenite svoje zadovoljstvo kvalitetom zdravstvene skrbi u mjestu svog studiranja, na ljestvici od 1 do 5, gdje je 1 nimalo zadovoljan, a 5 potpuno zadovoljan:

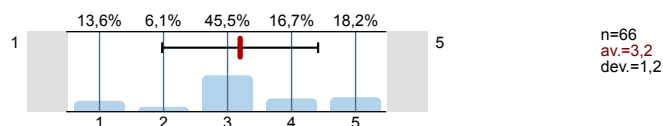

- 12.5) Koristite li savjetovanište za studente na Filozofskom fakultetu koje je otvoreno za sve studente?



- 12.6) Koje bi, po vašem mišljenju, usluge trebalo pružati savjetovanište za studente?



13. MEĐUNARODNA SURADNJA

- 13.1) Koristite li usluge Ureda za međunarodnu suradnju?



- 13.2) Radno vrijeme ureda:

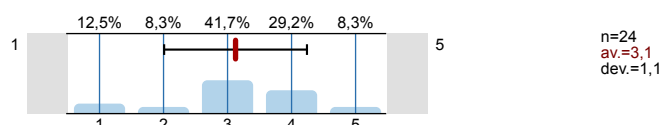

13.3) Prostorni uvjeti:

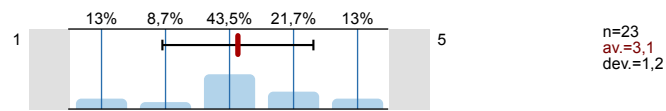

13.4) Ljubaznost i pristupačnost osoblja:

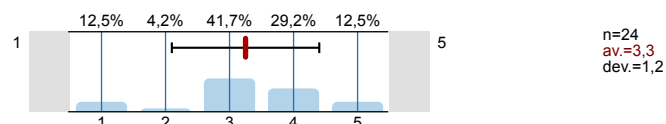

13.5) Rad osoblja:

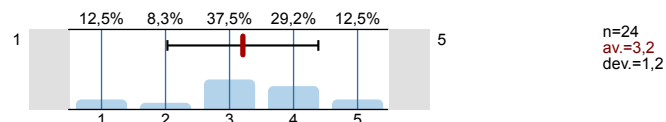

13.6) Kvaliteta i brzina objavljivanja informacija na Web stranicama Ureda?

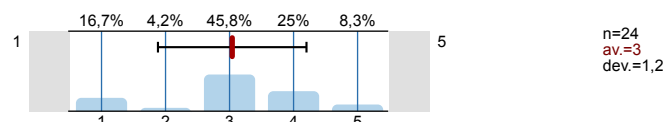

14. URED ZA OSOBE SA POSEBNIM POTREBAMA

14.1) Koristite li usluge Ureda za studente s posebnim potrebama?



14.2) Jeste li zadovoljni pristupačnošću Ureda?



14.3) Olakšava li vam Ured studiranje?



14.4) Radno vrijeme ureda:

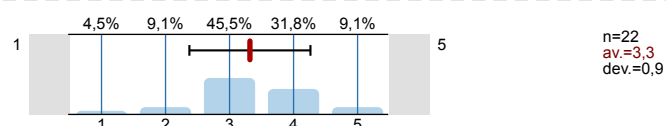

14.5) Prostorni uvjeti:

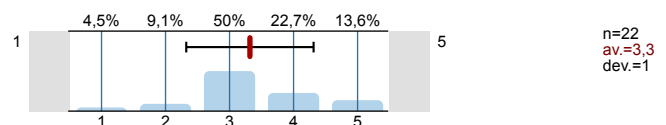

14.6) Ljubaznost i pristupačnost osoblja:

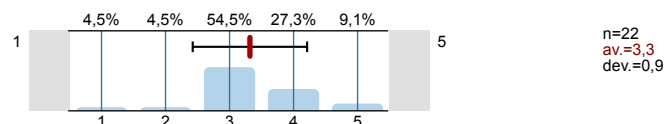

14.7) Rad osoblja:

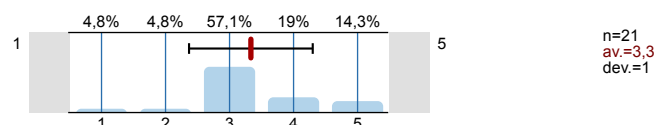

14.8) Kvaliteta i brzina objavljivanja informacija na Web stranicama Ureda:

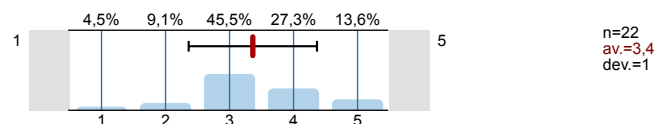

Profile

Compilation: KIF-studentsko vrednovanje rada strucnih i administrativnih sluzbi te drugih vidova studentskog zivota-ak.

Values used in the profile line: Mean

2. INFRASTRUKTURA SASTAVNICE

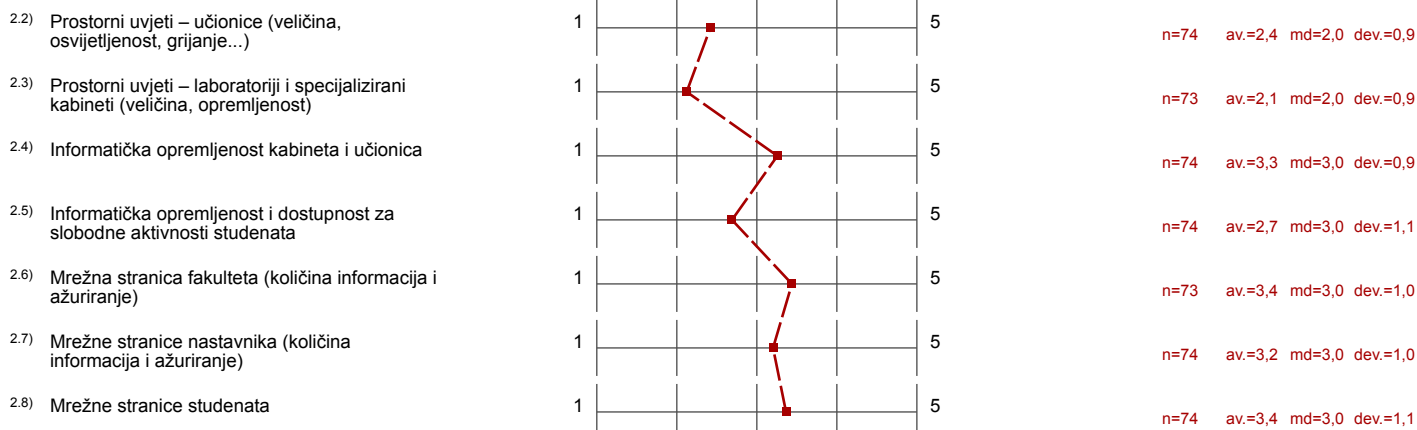



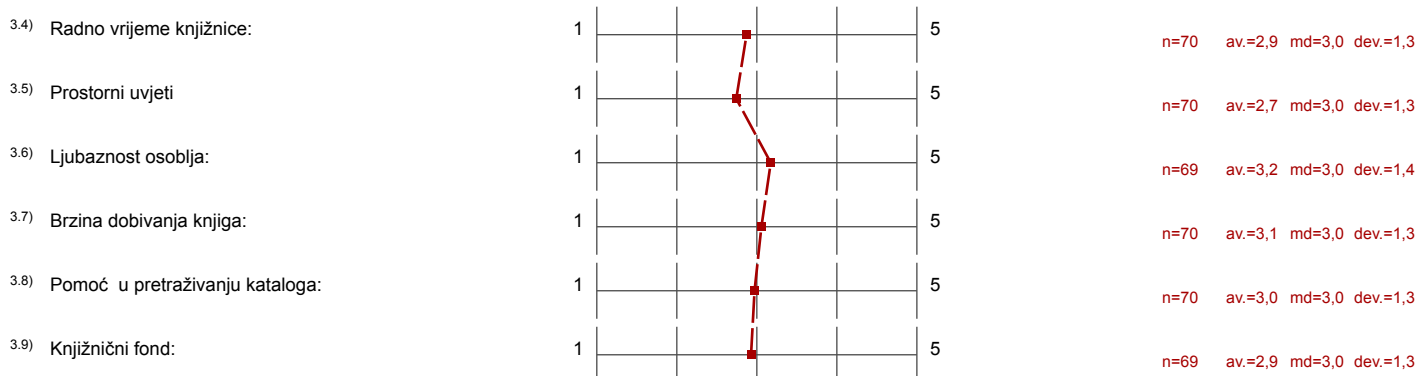

3. KNJIŽNICA I PROSTOR ZA UČENJE SASTAVNICE

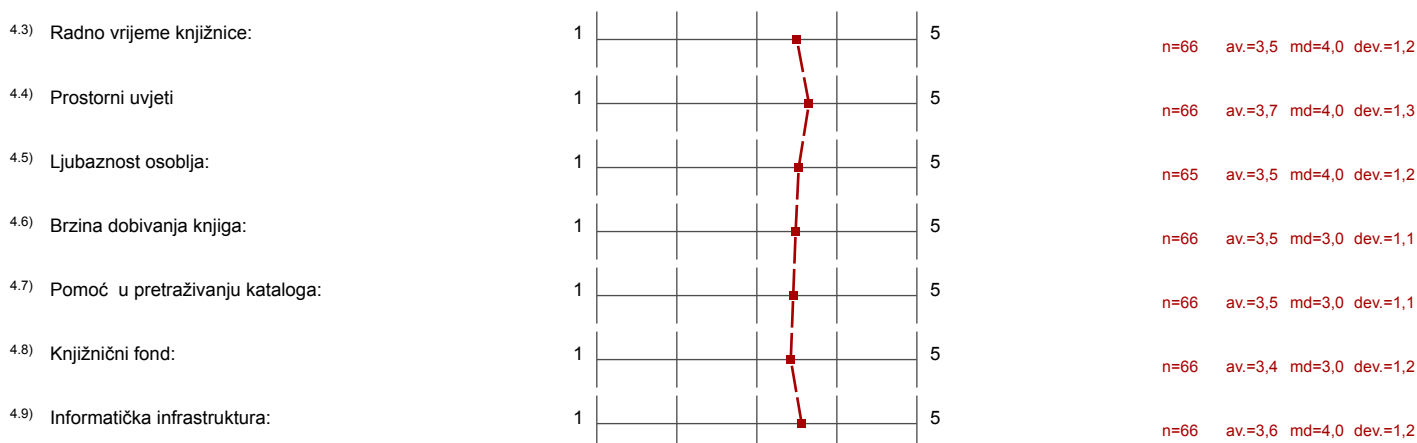



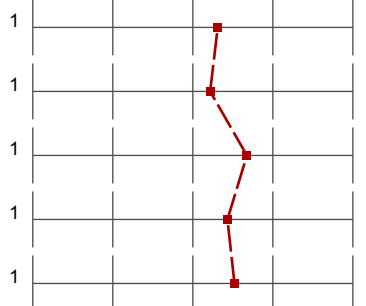

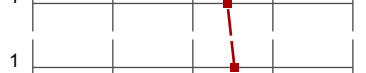
4. SVEUČILIŠNA KNJIŽNICA



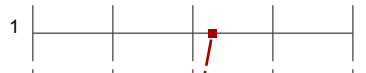

5. STUDENTSKA REFERADA

| | | |
|--|--|------------------------------|
| 5.1) Radno vrijeme referade: |  | n=74 av.=3,3 md=3,0 dev.=1,1 |
| 5.2) Prostorni uvjeti: |  | n=74 av.=3,2 md=3,0 dev.=1,1 |
| 5.3) Ljubaznost i pristupačnost osoblja: |  | n=74 av.=3,7 md=4,0 dev.=1,2 |
| 5.4) Pravodobna dostupnost informacija: |  | n=74 av.=3,4 md=3,5 dev.=1,2 |
| 5.5) Kvaliteta dostupnih informacija: |  | n=73 av.=3,5 md=4,0 dev.=1,1 |







6. UPRAVA SASTAVNICE

| | | |
|--|--|------------------------------|
| 6.1) Dostupnost i pristupačnost članova uprave sastavnice: |  | n=74 av.=3,2 md=3,0 dev.=1,0 |
| 6.2) Odnos uprave sastavnice prema studentima (transparentnost, dostupnost točnih informacija...): |  | n=74 av.=3,1 md=3,0 dev.=1,1 |
| 6.3) Zahtjeve studenata rješava u primjerenom roku: |  | n=74 av.=3,1 md=3,0 dev.=1,1 |
| 6.4) Podržavanjem studentskih prava: |  | n=74 av.=2,9 md=3,0 dev.=1,0 |



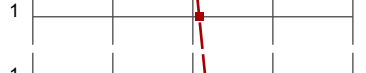

7. STUDENTSKI ZBOR SASTAVNICE

| | | |
|---|--|------------------------------|
| 7.1) Dostupnost i pristupačnost članova studentskog zbora: |  | n=73 av.=2,9 md=3,0 dev.=1,4 |
| 7.2) Odnosi sa studentima od strane studentskog zbora (transparentnost, dostupnost informacija...): |  | n=73 av.=2,9 md=3,0 dev.=1,4 |

8. STUDENTSKI SMJEŠTAJ

| | | |
|---|--|------------------------------|
| 8.2) Uvjetima smještaja |  | n=25 av.=3,2 md=3,0 dev.=1,3 |
| 8.3) Javnim/zajedničkim prostorijama za učenje |  | n=25 av.=3,0 md=3,0 dev.=1,2 |
| 8.4) Higijenom/čistoćom zajedničkih prostorija: |  | n=25 av.=3,1 md=3,0 dev.=1,3 |
| 8.5) Poštivanjem reda i pravila ponašanja |  | n=25 av.=3,2 md=3,0 dev.=1,3 |
| 8.6) Dostupnošću i ljubaznošću osoblja |  | n=25 av.=3,6 md=4,0 dev.=1,1 |
| 8.7) Informatičkom opremljenošću |  | n=25 av.=2,4 md=2,0 dev.=1,3 |

9. STUDENTSKA PREHRANA

| | | |
|-----------------------------------|--|------------------------------|
| 9.3) Udaljenost najbliže menze |  | n=73 av.=4,1 md=5,0 dev.=1,1 |
| 9.4) Radno vrijeme menze |  | n=73 av.=3,8 md=4,0 dev.=1,1 |
| 9.5) Pripremljenost hrane: |  | n=73 av.=3,5 md=3,0 dev.=0,8 |
| 9.6) Nutritivna kvaliteta obroka: |  | n=71 av.=3,2 md=3,0 dev.=1,0 |

| | | |
|-----------------------------------|---|------------------------------|
| 9.7) Količina: | 1 ----- ----- ----- ----- 5 ----- ----- ----- ----- | n=73 av.=3,6 md=4,0 dev.=1,1 |
| 9.8) Opća ocjena kvalitete hrane: | 1 ----- ----- ----- ----- 5 ----- ----- ----- ----- | n=73 av.=3,5 md=4,0 dev.=0,9 |

10. KULTURNO-UMJETNIČKI SADRŽAJI

| | | |
|--|---|------------------------------|
| 10.1) Procijenite svoje zadovoljstvo kulturno-umjetničkim sadržajima na Sveučilištu u Splitu, na ljestvici od 1 do 5, gdje je 1 nimalo | 1 ----- ----- ----- ----- 5 ----- ----- ----- ----- | n=73 av.=2,9 md=3,0 dev.=1,0 |
|--|---|------------------------------|

11. SPORT I REKREACIJA

| | | |
|---|---|------------------------------|
| 11.2) Procijenite svoje zadovoljstvo prostorom i sadržajima za sport i rekreaciju na Sveučilištu u Splitu, na ljestvici od 1 do 5, gdje je 1 nimalo | 1 ----- ----- ----- ----- 5 ----- ----- ----- ----- | n=72 av.=3,1 md=3,0 dev.=1,1 |
|---|---|------------------------------|

12. ZDRAVSTVENA ZAŠTITA

| | | |
|--|---|------------------------------|
| 12.3) Procijenite svoje zadovoljstvo kvalitetom zdravstvene skrbi u mjestu svog studiranja, na ljestvici od 1 do 5, gdje je 1 nimalo zadovoljan, | 1 ----- ----- ----- ----- 5 ----- ----- ----- ----- | n=66 av.=3,2 md=3,0 dev.=1,2 |
|--|---|------------------------------|

13. MEĐUNARODNA SURADNJA

| | | |
|---|---|------------------------------|
| 13.2) Radno vrijeme ureda: | 1 ----- ----- ----- ----- 5 ----- ----- ----- ----- | n=24 av.=3,1 md=3,0 dev.=1,1 |
| 13.3) Prostorni uvjeti: | 1 ----- ----- ----- ----- 5 ----- ----- ----- ----- | n=23 av.=3,1 md=3,0 dev.=1,2 |
| 13.4) Ljubaznost i pristupačnost osoblja: | 1 ----- ----- ----- ----- 5 ----- ----- ----- ----- | n=24 av.=3,3 md=3,0 dev.=1,2 |
| 13.5) Rad osoblja: | 1 ----- ----- ----- ----- 5 ----- ----- ----- ----- | n=24 av.=3,2 md=3,0 dev.=1,2 |
| 13.6) Kvaliteta i brzina objavljivanja informacija na Web stranicama Ureda? | 1 ----- ----- ----- ----- 5 ----- ----- ----- ----- | n=24 av.=3,0 md=3,0 dev.=1,2 |

14. URED ZA OSOBE SA POSEBNIM POTREBAMA

| | | |
|---|---|------------------------------|
| 14.4) Radno vrijeme ureda: | 1 ----- ----- ----- ----- 5 ----- ----- ----- ----- | n=22 av.=3,3 md=3,0 dev.=0,9 |
| 14.5) Prostorni uvjeti: | 1 ----- ----- ----- ----- 5 ----- ----- ----- ----- | n=22 av.=3,3 md=3,0 dev.=1,0 |
| 14.6) Ljubaznost i pristupačnost osoblja: | 1 ----- ----- ----- ----- 5 ----- ----- ----- ----- | n=22 av.=3,3 md=3,0 dev.=0,9 |
| 14.7) Rad osoblja: | 1 ----- ----- ----- ----- 5 ----- ----- ----- ----- | n=21 av.=3,3 md=3,0 dev.=1,0 |
| 14.8) Kvaliteta i brzina objavljivanja informacija na Web stranicama Ureda: | 1 ----- ----- ----- ----- 5 ----- ----- ----- ----- | n=22 av.=3,4 md=3,0 dev.=1,0 |

Comments Report

12. ZDRAVSTVENA ZAŠTITA

^{12.4)} Vaše primjedbe na dostupnost i kvalitetu zdravstvene skrbi u mjestu studiranja:

- AKO NEMAŠ VEZE KAD TI SE NEŠTO DOGODI OD OVIH DOKTORA MOŽEŠ I UMRIT NIKO TE NEĆE POGLEDAT.
- Ako nisi iz Splita, trebati dobrano puno živaca da riješiš i običnu gripu, a kamoli neku težu bolest ili ozljedu! Katastrofa, liječnici ne rade ništa osim što stvaraju redove i nitko ti neće pomoći osim ako se sam snađeš.
- DUGO SE CEKA.
- Dugo se ceka
- Fakultet nema dovoljno razumjevanja za ozljede.
- Jednom riječju žalosno
- MALA TOLERANCIJA PREMA OZLJEDAMA
- Na kineziološkom fakultetu gdje se događa najviše fizičkih ozljeda nema ni jedna osoba zadužena za skrb student koji je ozljeđen.
- Nemam primjedbi.
- ODNOS FAKLUTETA PREMA OZLJEDAMA
- Zdravstvena skrb je najblaže rečeno KATASTROFA. Na preglede se čeka po godinu dana, a o ljubaznosti tih doktora da i ne pričam. Žalosno je da je javna zdravstvena skrb na ovoj i razini i tjera mnogobrojne pacijente na posjećivanje privatnika koji su se beskrupolozno bogate na tuđim bolestima.
- nitko nije upućen u to dali postoji i može li se uopće otići kod doktora opće prakse za studente izvan mjesta boravka

13. MEĐUNARODNA SURADNJA

^{13.7)} Ako imate primjedbe, sugestije ili zapažanja vezana za Ured za međunarodnu suradnju, molimo da to iznesete ovdje:

- Nisam znao da postoji
- Uzeli su nam teretanu

Profile

| | | | |
|---|---|-------------------|---|
| Subunit: | Sveučilište u Splitu - vrednovanje rada administrativnog osoblja i drugih vidova studentskog života | | |
| Name of the instructor: | Kineziološki fakultet | | |
| Name of the course: (Name of the survey) | Studentsko vrednovanje rada stručnih i administrativnih službi te drugih vidova studentskoga života (2015.-2016.) | | |
| Comparative line: | | Comparative line: | |
| Compilation: | KIF-studentsko vrednovanje rada stručnih i administrativnih službi te drugih vidova studentskog života-ak. god. 2014.-2015. | Compilation: | UNIST-studentsko vrednovanje administrativnog i stručnog osoblja te drugih vidova studentskog života - ak. god. 2015.-2016. |

Values used in the profile line: Mean

2. INFRASTRUKTURA SASTAVNICE

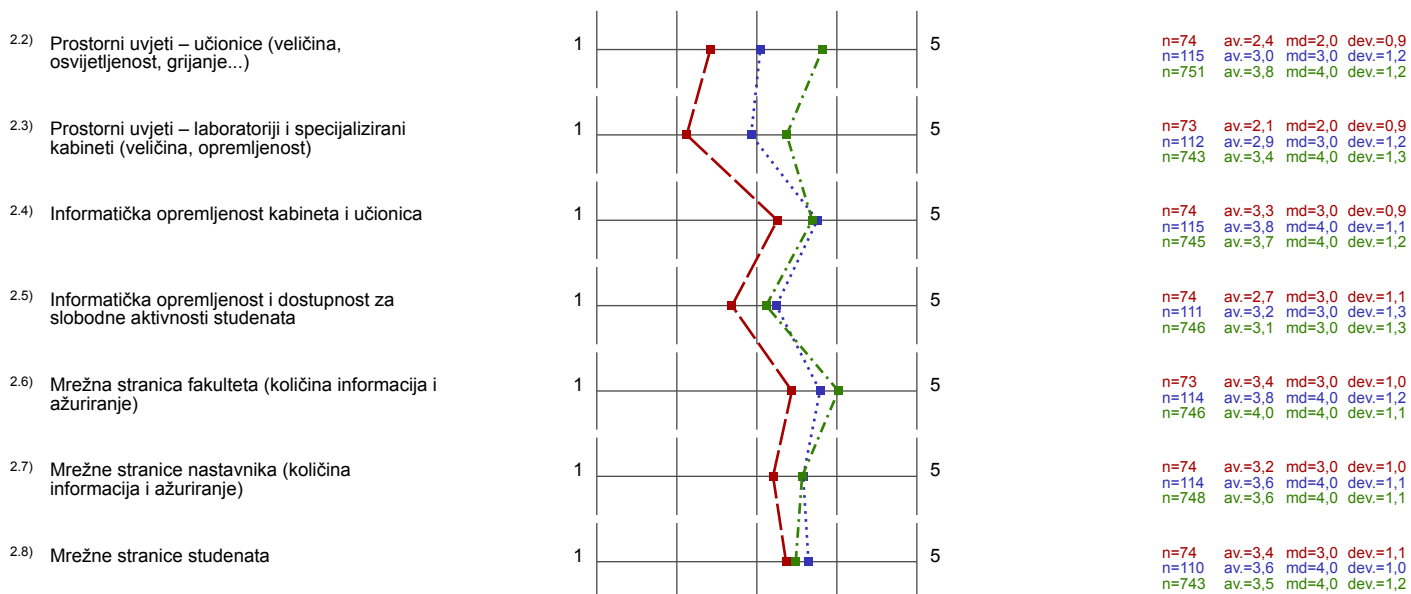

3. KNJIŽNICA I PROSTOR ZA UČENJE SASTAVNICE

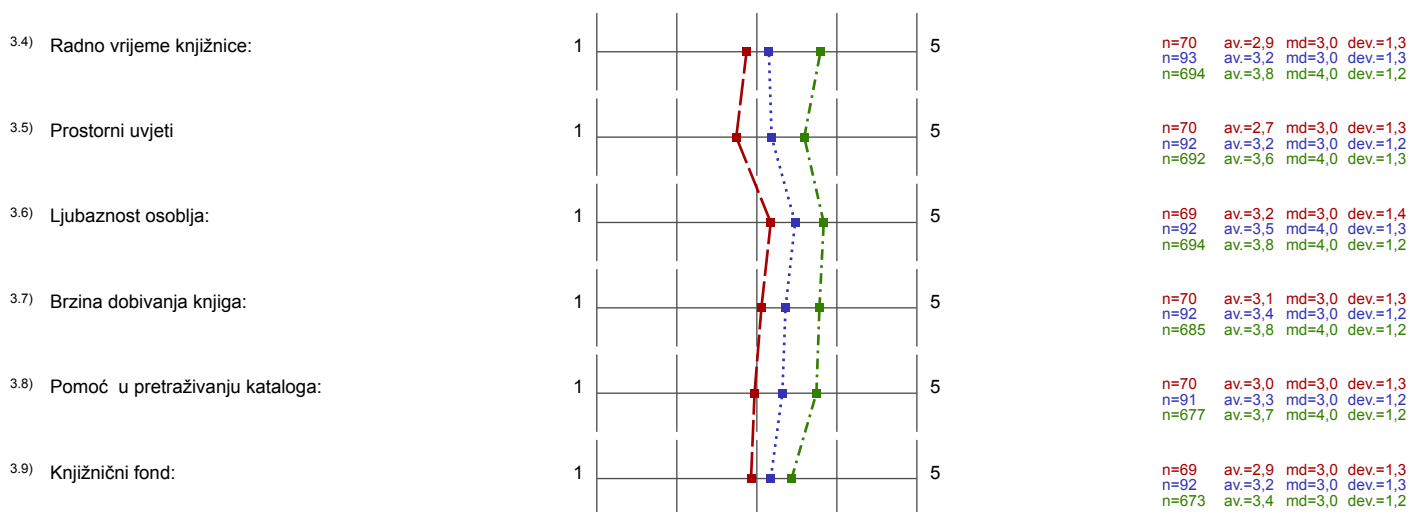

4. SVEUČILIŠNA KNJIŽNICA

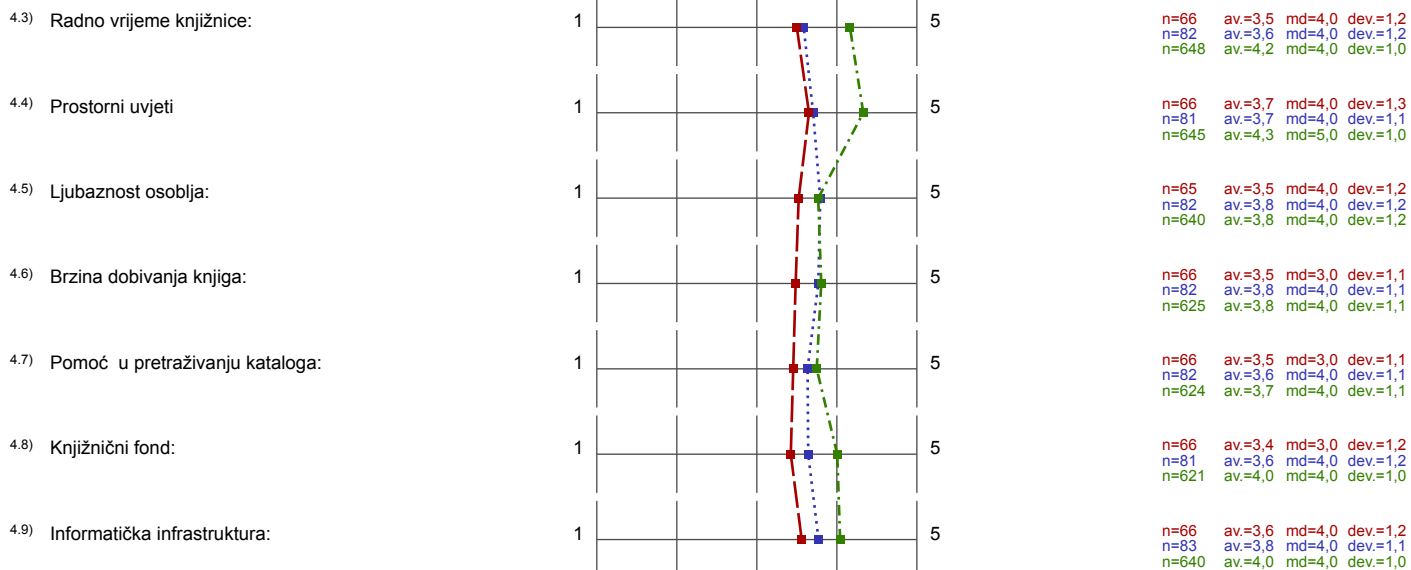

5. STUDENTSKA REFERADA

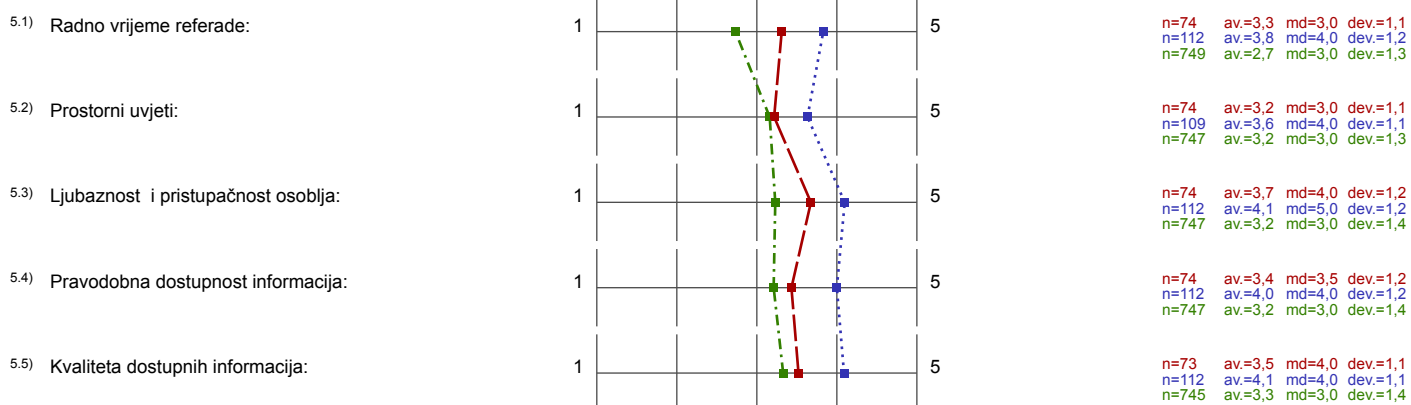

6. UPRAVA SASTAVNICE

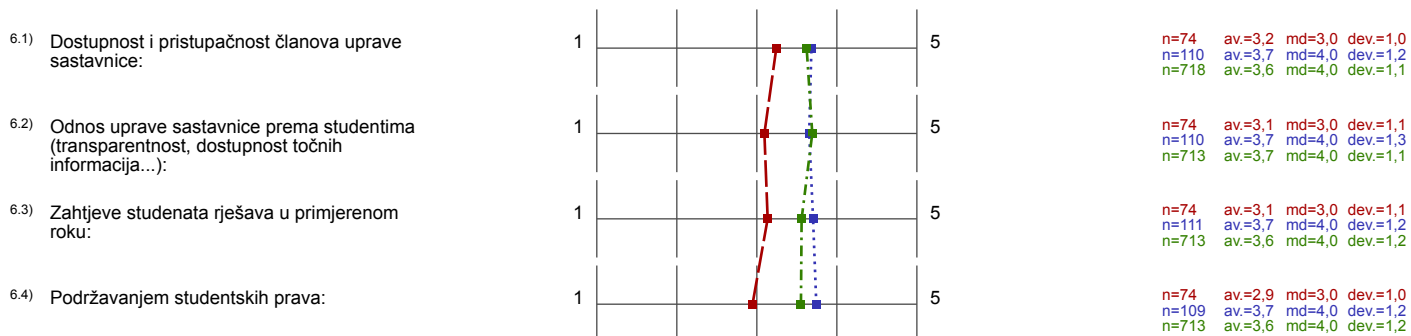

7. STUDENTSKI ZBOR SASTAVNICE



7.2) Odnosi sa studentima od strane studentskog zbora (transparentnost, dostupnost informacija...):



n=73 av.=2,9 md=3,0 dev.=1,4
n=108 av.=3,5 md=3,0 dev.=1,3
n=700 av.=3,2 md=3,0 dev.=1,3

8. STUDENTSKI SMJEŠTAJ

8.2) Uvjetima smještaja

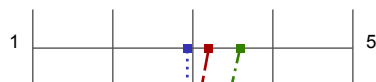

n=25 av.=3,2 md=3,0 dev.=1,3
n=29 av.=2,9 md=3,0 dev.=1,3
n=142 av.=3,6 md=4,0 dev.=1,2

8.3) Javnim/zajedničkim prostorijama za učenje

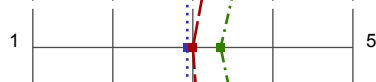

n=25 av.=3,0 md=3,0 dev.=1,2
n=29 av.=2,9 md=3,0 dev.=1,2
n=141 av.=3,3 md=3,0 dev.=1,3

8.4) Higijenom/čistoćom zajedničkih prostorija:



n=25 av.=3,1 md=3,0 dev.=1,3
n=28 av.=2,9 md=3,0 dev.=1,2
n=137 av.=3,6 md=4,0 dev.=1,3

8.5) Poštivanjem reda i pravila ponašanja

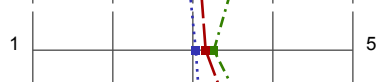

n=25 av.=3,2 md=3,0 dev.=1,3
n=27 av.=3,0 md=3,0 dev.=1,4
n=137 av.=3,3 md=3,0 dev.=1,3

8.6) Dostupnošću i ljubaznošću osoblja

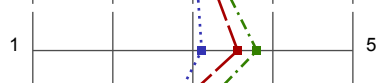

n=25 av.=3,6 md=4,0 dev.=1,1
n=27 av.=3,1 md=3,0 dev.=1,5
n=135 av.=3,8 md=4,0 dev.=1,2

8.7) Informatičkom opremljenošću

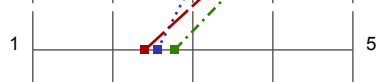

n=25 av.=2,4 md=2,0 dev.=1,3
n=27 av.=2,6 md=3,0 dev.=1,4
n=136 av.=2,8 md=3,0 dev.=1,5

9. STUDENTSKA PREHRANA

9.3) Udaljenost najbliže menze



n=73 av.=4,1 md=5,0 dev.=1,1
n=82 av.=3,6 md=4,0 dev.=1,3
n=719 av.=4,2 md=5,0 dev.=1,2

9.4) Radno vrijeme menze



n=73 av.=3,8 md=4,0 dev.=1,1
n=82 av.=3,7 md=4,0 dev.=1,2
n=715 av.=4,1 md=4,0 dev.=1,1

9.5) Pripremljenost hrane:

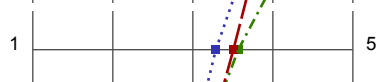

n=73 av.=3,5 md=3,0 dev.=0,8
n=80 av.=3,3 md=3,0 dev.=1,3
n=715 av.=3,6 md=4,0 dev.=1,0

9.6) Nutritivna kvaliteta obroka:

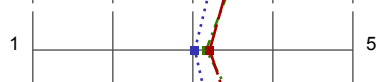

n=71 av.=3,2 md=3,0 dev.=1,0
n=81 av.=3,0 md=3,0 dev.=1,2
n=714 av.=3,2 md=3,0 dev.=1,2

9.7) Količina:



n=73 av.=3,6 md=4,0 dev.=1,1
n=81 av.=3,3 md=3,0 dev.=1,4
n=713 av.=3,7 md=4,0 dev.=1,2

9.8) Opća ocjena kvalitete hrane:



n=73 av.=3,5 md=4,0 dev.=0,9
n=81 av.=3,1 md=3,0 dev.=1,2
n=716 av.=3,4 md=3,0 dev.=1,0

10. KULTURNO-UMJETNIČKI SADRŽAJI

10.1) Procijenite svoje zadovoljstvo kulturno-umjetničkim sadržajima na Sveučilištu u Splitu, na ljestvici od 1 do 5, gdje je 1 nimalo zadovoljan, a 5 potpuno zadovoljan:

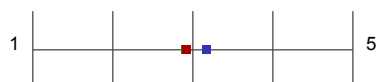

n=73 av.=2,9 md=3,0 dev.=1,0
n=100 av.=3,2 md=3,0 dev.=1,0
n=723 av.=2,9 md=3,0 dev.=1,1

11. SPORT I REKREACIJA

11.2) Procijenite svoje zadovoljstvo prostorom i sadržajima za sport i rekreaciju na Sveučilištu u Splitu, na ljestvici od 1 do 5, gdje je 1 nimalo zadovoljan, a 5 potpuno zadovoljan:

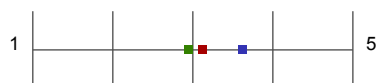

n=72 av.=3,1 md=3,0 dev.=1,1
n=109 av.=3,6 md=4,0 dev.=1,2
n=609 av.=2,9 md=3,0 dev.=1,2

12. ZDRAVSTVENA ZAŠTITA

12.3) Procijenite svoje zadovoljstvo kvalitetom zdravstvene skrbi u mjestu svog studiranja, na ljestvici od 1 do 5, gdje je 1 nimalo zadovoljan, a 5 potpuno zadovoljan:



n=66 av.=3,2 md=3,0 dev.=1,2
n=103 av.=3,7 md=4,0 dev.=1,2
n=678 av.=3,5 md=4,0 dev.=1,2

13. MEĐUNARODNA SURADNJA

13.2) Radno vrijeme ureda:

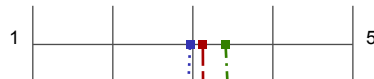

n=24 av.=3,1 md=3,0 dev.=1,1
n=29 av.=3,0 md=3,0 dev.=1,0
n=110 av.=3,4 md=3,0 dev.=1,1

13.3) Prostorni uvjeti:

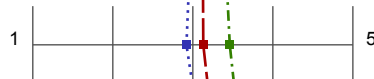

n=23 av.=3,1 md=3,0 dev.=1,2
n=25 av.=2,9 md=3,0 dev.=1,0
n=104 av.=3,5 md=3,0 dev.=1,1

13.4) Ljubaznost i pristupačnost osoblja:

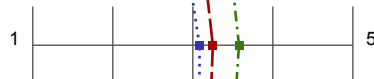

n=24 av.=3,3 md=3,0 dev.=1,2
n=24 av.=3,1 md=3,0 dev.=1,2
n=104 av.=3,6 md=3,5 dev.=1,2

13.5) Rad osoblja:

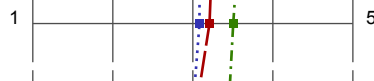

n=24 av.=3,2 md=3,0 dev.=1,2
n=24 av.=3,1 md=3,0 dev.=1,1
n=103 av.=3,5 md=3,0 dev.=1,2

13.6) Kvaliteta i brzina objavljivanja informacija na Web stranicama Ureda?



n=24 av.=3,0 md=3,0 dev.=1,2
n=22 av.=3,0 md=3,0 dev.=1,2
n=103 av.=3,4 md=3,0 dev.=1,2

14. URED ZA OSOBE SA POSEBNIM POTREBAMA

14.4) Radno vrijeme ureda:

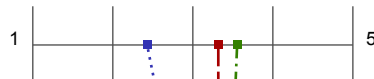

n=22 av.=3,3 md=3,0 dev.=0,9
n=14 av.=2,4 md=3,0 dev.=1,3
n=56 av.=3,6 md=3,0 dev.=1,1

14.5) Prostorni uvjeti:

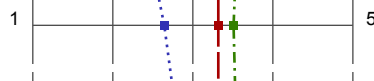

n=22 av.=3,3 md=3,0 dev.=1,0
n=14 av.=2,6 md=3,0 dev.=1,4
n=55 av.=3,5 md=3,0 dev.=1,0

14.6) Ljubaznost i pristupačnost osoblja:

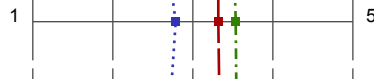

n=22 av.=3,3 md=3,0 dev.=0,9
n=14 av.=2,8 md=3,0 dev.=1,4
n=56 av.=3,5 md=3,0 dev.=1,0

14.7) Rad osoblja:

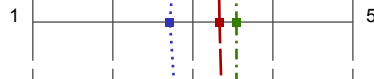

n=21 av.=3,3 md=3,0 dev.=1,0
n=14 av.=2,7 md=3,0 dev.=1,4
n=55 av.=3,5 md=3,0 dev.=1,0

14.8) Kvaliteta i brzina objavljivanja informacija na Web stranicama Ureda:

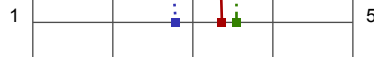

n=22 av.=3,4 md=3,0 dev.=1,0
n=14 av.=2,8 md=3,0 dev.=1,4
n=55 av.=3,5 md=3,0 dev.=1,0