

Kineziološki fakultet, zbirni izvještaj, 1. semestar 2017-2018

No. of responses = 2750



Overall indicators

Global Index

2. Pitanja o kvaliteti nastave i nastavnog rada

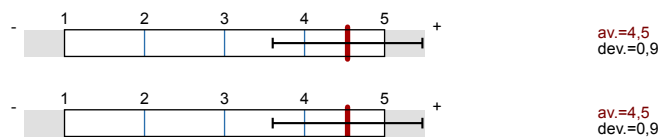

Survey Results

Legend

Question text

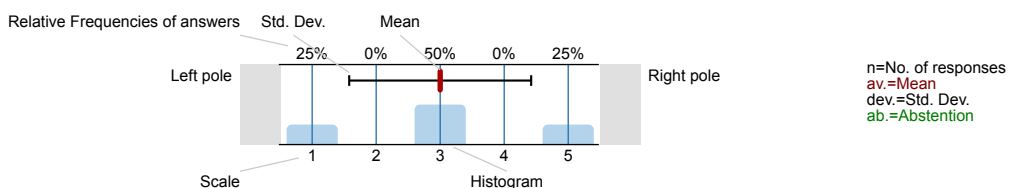

1. Pitanja o studentu

1.1) Spol:



1.2) Ocjenite vlastitu sposobnost da zadovoljite zahtjeve ovog kolegija

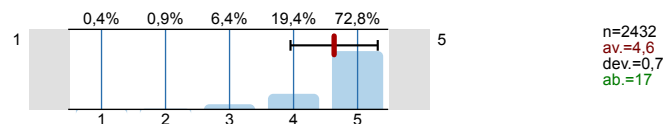

2. Pitanja o kvaliteti nastave i nastavnog rada

2.1) Nastavnik/suradnik na jasan i razumljiv način upoznao Vas je sa sadržajem i izvedbenim planom predmeta.

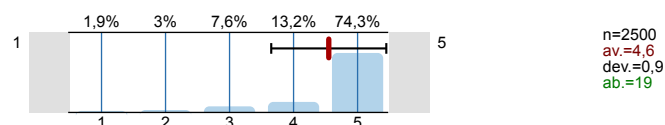

2.2) Nastavnik/suradnik je jasno utvrdio načine i kriterije ocjenjivanja studenata.

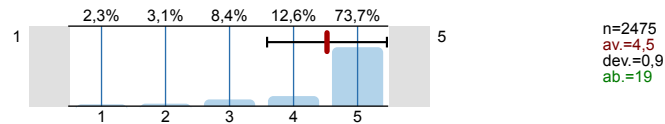

2.3) Nastava se održava na vrijeme i redovito.

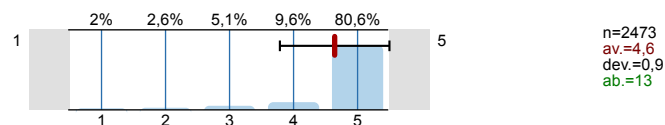

2.4) Nastavnik/suradnik razumljivo izlaže nastavne sadržaje.

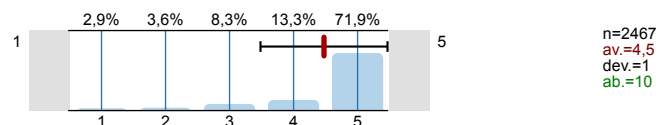

2.5) Nastava se izvodi u skladu s izvedbenim planom.

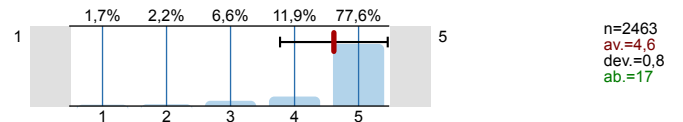

2.6) Nastavni materijali su primjereni i razumljivi.

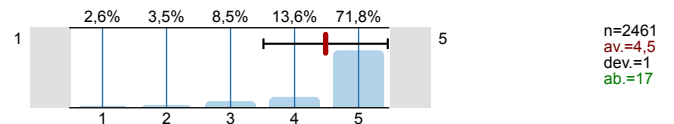

2.7) Nastavnik/suradnik se zalaže što kvalitetnije izložiti nastavno gradivo.

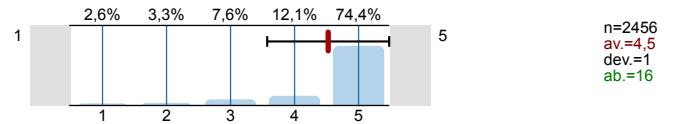

2.8) Nastavnik/suradnik potiče studente na aktivnost tijekom nastave.

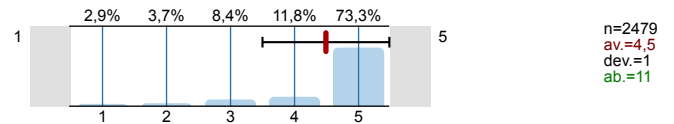

2.9) Nastavnik/suradnik je korektan u komunikaciji sa studentima.

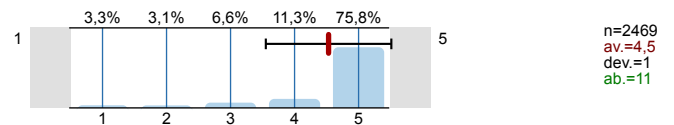

Profile









Compilation: Kineziološki fakultet, zbirni izvještaj, 1. semestar 2017-2018

Values used in the profile line: Mean

1. Pitanja o studentu

1.2) Ocjenite vlastitu sposobnost da zadovoljite zahtjeve ovog kolegija  n=2432 av.=4,6 md=5,0 dev.=0,7

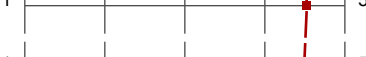
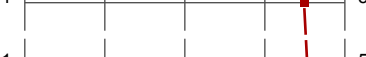
2. Pitanja o kvaliteti nastave i nastavnog rada

2.1) Nastavnik/suradnik na jasan i razumljiv način upoznao Vas je sa sadržajem i izvedbenim planom predmeta.		n=2500 av.=4,6 md=5,0 dev.=0,9
2.2) Nastavnik/suradnik je jasno utvrdio načine i kriterije ocjenjivanja studenata.		n=2475 av.=4,5 md=5,0 dev.=0,9
2.3) Nastava se održava na vrijeme i redovito.		n=2473 av.=4,6 md=5,0 dev.=0,9
2.4) Nastavnik/suradnik razumljivo izlaže nastavne sadržaje.		n=2467 av.=4,5 md=5,0 dev.=1,0
2.5) Nastava se izvodi u skladu s izvedbenim planom.		n=2463 av.=4,6 md=5,0 dev.=0,8
2.6) Nastavni materijali su primjereni i razumljivi.		n=2461 av.=4,5 md=5,0 dev.=1,0
2.7) Nastavnik/suradnik se zalaže što kvalitetnije izložiti nastavno gradivo.		n=2456 av.=4,5 md=5,0 dev.=1,0
2.8) Nastavnik/suradnik potiče studente na aktivnost tijekom nastave.		n=2479 av.=4,5 md=5,0 dev.=1,0
2.9) Nastavnik/suradnik je korektan u komunikaciji sa studentima.		n=2469 av.=4,5 md=5,0 dev.=1,0