

KIF-studentsko vrednovanje rada strucnih i administrativnih sluzbi te drugih vidova studentskog zivota-ak. god. 2014.-2015.



No. of responses = 118

Overall indicators

Global Index

2. INFRASTRUKTURA SASTAVNICE

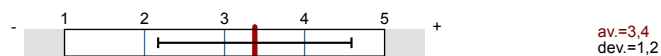

3. KNJIŽNICA I PROSTOR ZA UČENJE SASTAVNICE

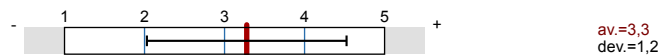

4. SVEUČILIŠNA KNJIŽNICA

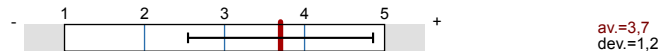

5. STUDENTSKA REFERADA

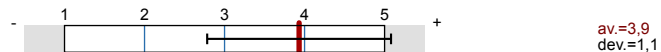

6. UPRAVA SASTAVNICE

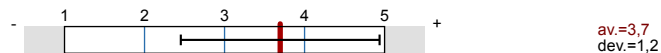

7. STUDENTSKI ZBOR SASTAVNICE

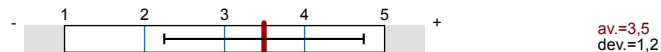

8. STUDENTSKI SMJEŠTAJ

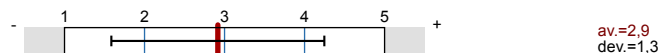

9. STUDENTSKA PREHRANA



10. KULTURNO-UMJETNIČKI SADRŽAJI

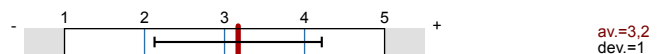

11. SPORT I REKREACIJA

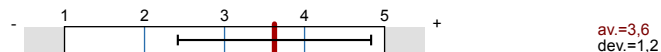

12. ZDRAVSTVENA ZAŠTITA

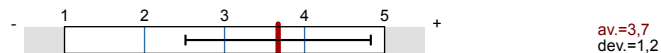

13. MEĐUNARODNA SURADNJA



14. URED ZA OSOBE SA POSEBNIM POTREBAMA

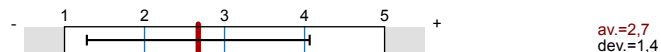

Survey Results

Legend

Question text

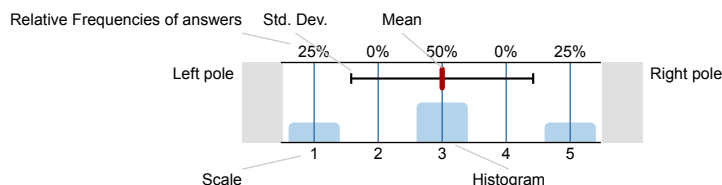

n=No. of responses
av.=Mean
dev.=Std. Dev.
ab.=Abstention

1. UVOD

1.1) Sastavnica Sveučilišta u Splitu:



1.2) Spol:



1.3) Godina studija:

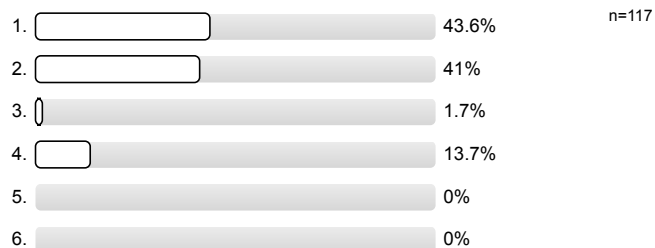

1.4) Razina studija:

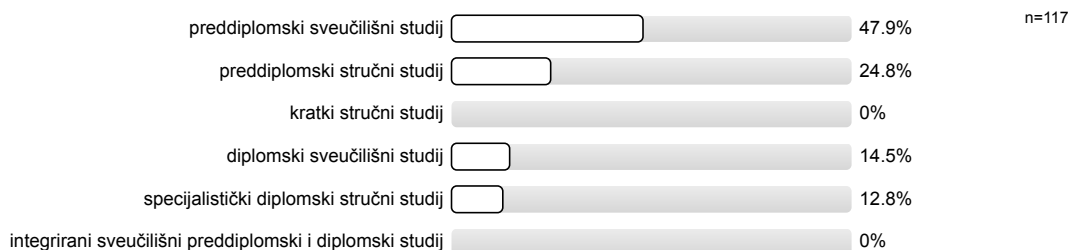

1.5) Studijski program:

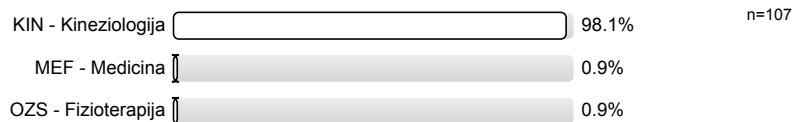

1.6) Godina upisa na studij:

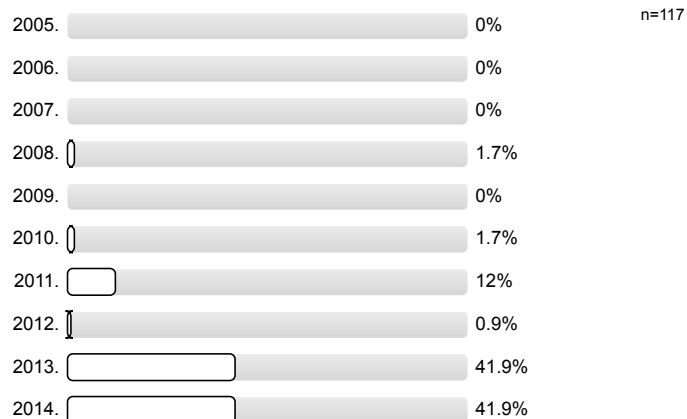

1.7) Dosadašnji prosjek ocjena:



1.8) Roditelji mi žive u Splitu:



2. INFRASTRUKTURA SASTAVNICE

2.1) Nastavu na fakultetu pohađam na:



2.2) Prostorni uvjeti – učionice (veličina, osvijetljenje, grijanje...)

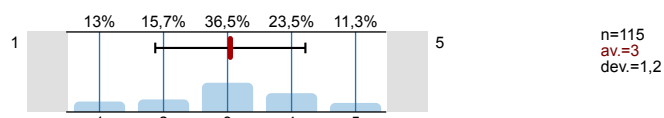

2.3) Prostorni uvjeti – laboratoriji i specijalizirani kabineti (veličina, opremljenost)

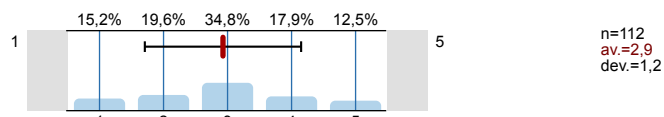

2.4) Informatička opremljenost kabineta i učionica

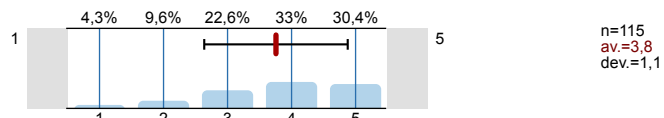

2.5) Informatička opremljenost i dostupnost za slobodne aktivnosti studenata

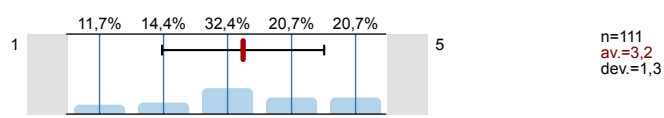

2.6) Mrežna stranica fakulteta (količina informacija i ažuriranje)

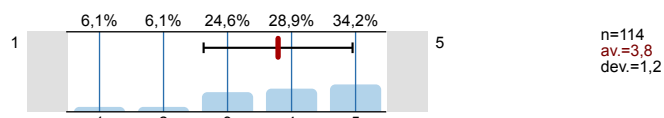

2.7) Mrežne stranice nastavnika (količina informacija i ažuriranje)

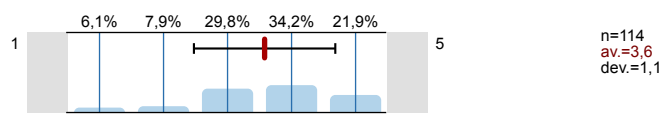

2.8) Mrežne stranice studenata

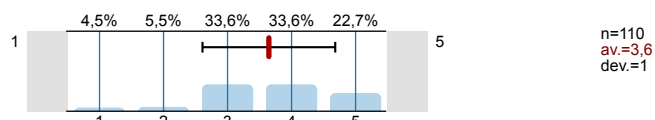

3. KNJIŽNICA I PROSTOR ZA UČENJE SASTAVNICE

3.1) Koliko često posjećujete knjižnicu na fakultetu na kojemu studirate:

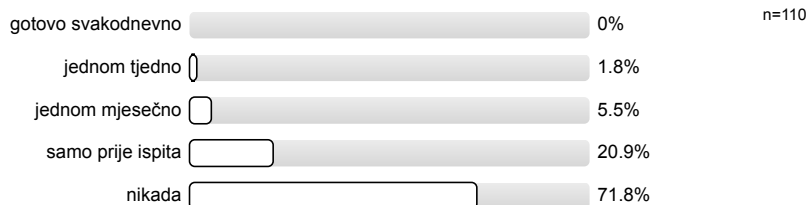

3.2) Koju građu najčešće koristite:

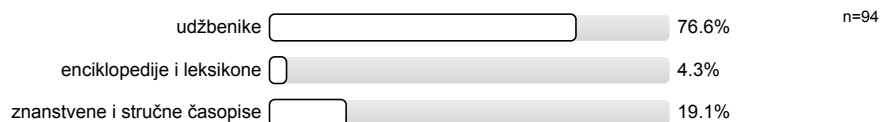

3.3) Čitaonicom u sklopu knjižnice i prostorom za učenje sastavnice se služite:

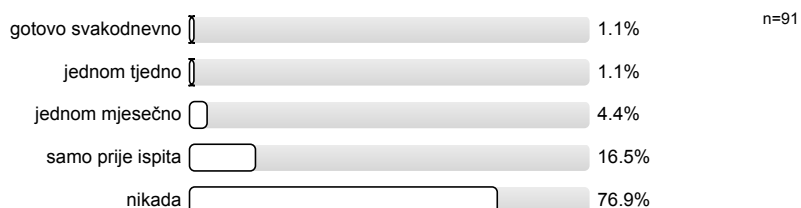

3.4) Radno vrijeme knjižnice:

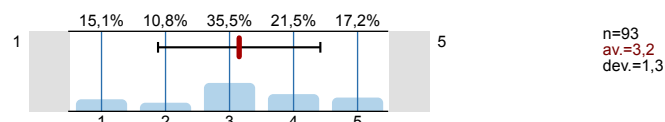

3.5) Prostorni uvjeti

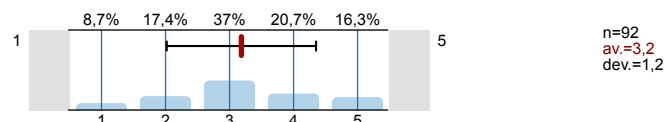

3.6) Ljubaznost osoblja:

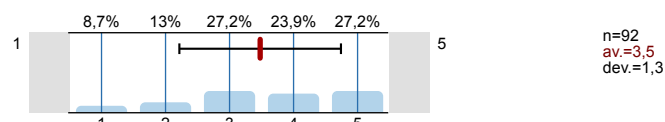

3.7) Brzina dobivanja knjiga:

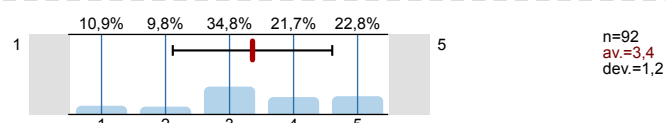

3.8) Pomoć u pretraživanju kataloga:

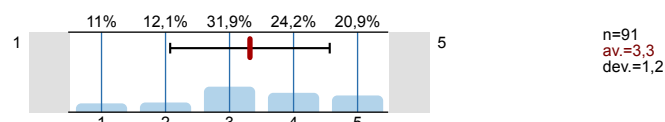

3.9) Knjižnični fond:

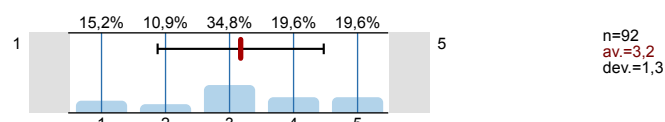

4. SVEUČILIŠNA KNJIŽNICA

4.1) Koliko često posjećujete Sveučilišnu knjižnicu:

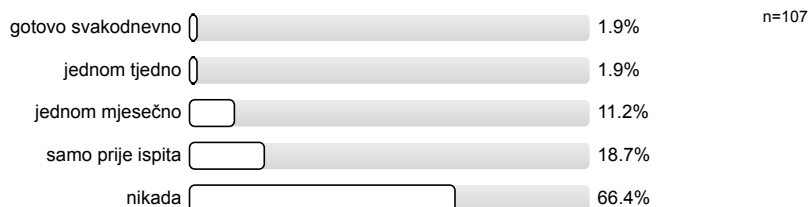

4.2) Kojim se uslugama Sveučilišne knjižnice najviše koristite:

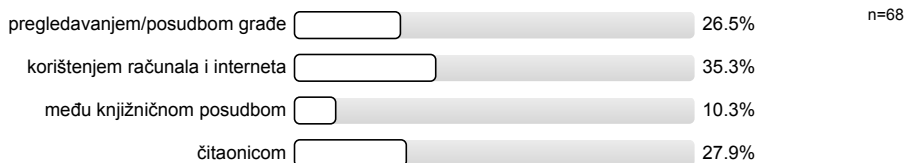

4.3) Radno vrijeme knjižnice:

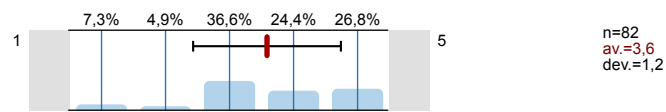

4.4) Prostorni uvjeti

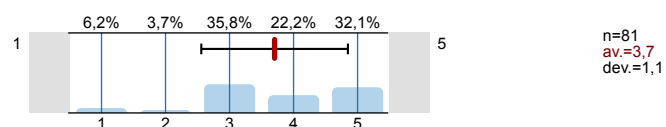

4.5) Ljubaznost osoblja:

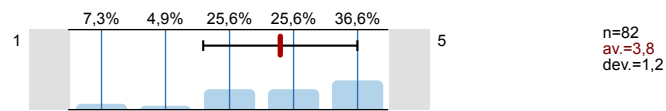

4.6) Brzina dobivanja knjiga:

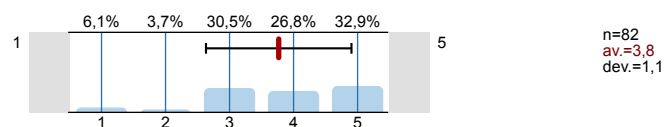

4.7) Pomoć u pretraživanju kataloga:

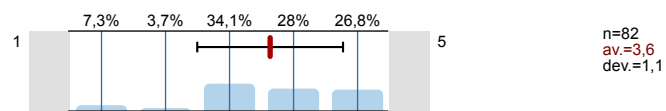

4.8) Knjižnični fond:

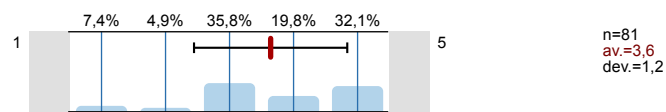

4.9) Informatička infrastruktura:

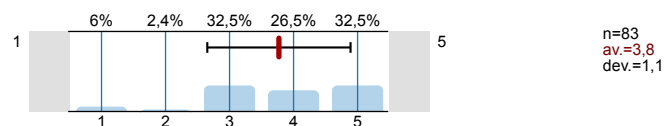

5. STUDENTSKA REFERADA

5.1) Radno vrijeme referade:

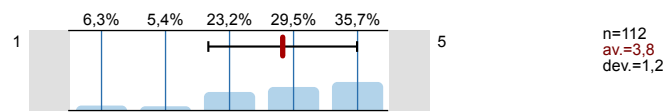

5.2) Prostorni uvjeti:

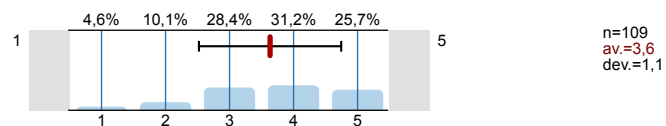

5.3) Ljubaznost i pristupačnost osoblja:

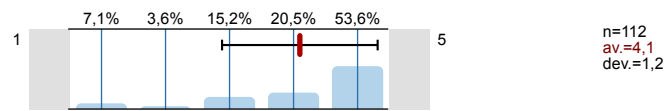

5.4) Pravodobna dostupnost informacija:

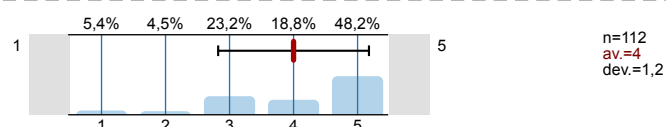

5.5) Kvaliteta dostupnih informacija:

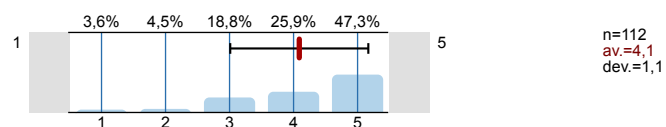

6. UPRAVA SASTAVNICE

6.1) Dostupnost i pristupačnost članova uprave sastavnice:

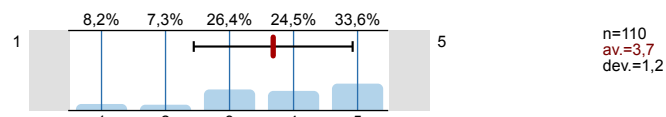

6.2) Odnos uprave sastavnice prema studentima (transparentnost, dostupnost točnih informacija...):

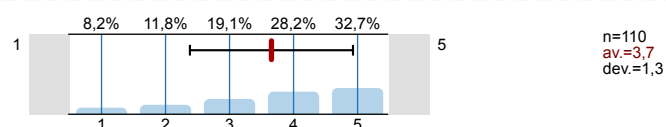

6.3) Zahtjeve studenata rješava u primjerenom roku:

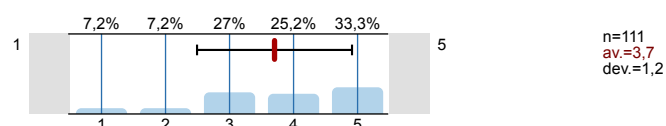

6.4) Podržavanjem studentskih prava:

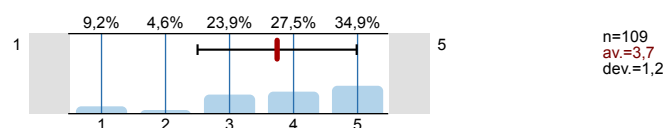

7. STUDENTSKI ZBOR SASTAVNICE

7.1) Dostupnost i pristupačnost članova studentskog zbora:

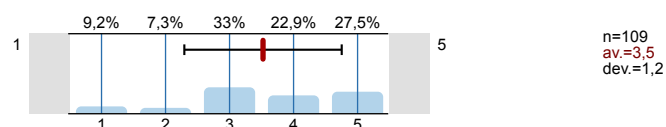

7.2) Odnosi sa studentima od strane studentskog zbora (transparentnost, dostupnost informacija...):

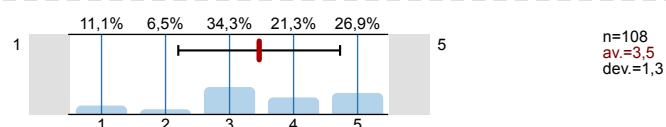

8. STUDENTSKI SMJEŠTAJ

8.1) Smješten sam u studentskom domu



8.2) Uvjetima smještaja

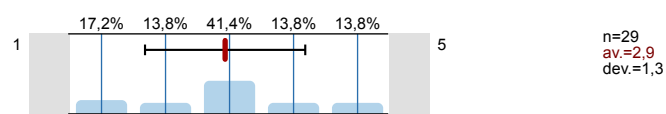

8.3) Javnim/zajedničkim prostorijama za učenje

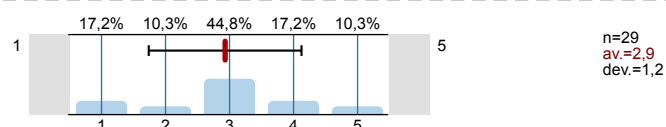

8.4) Higijenom/čistoćom zajedničkih prostorija:

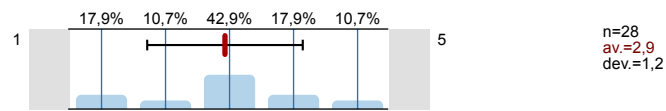

8.5) Poštivanjem reda i pravila ponašanja

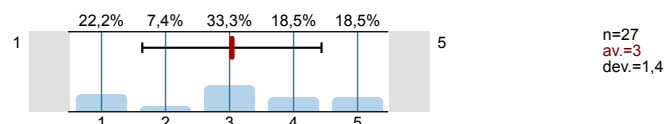

8.6) Dostupnošću i ljubaznošću osoblja

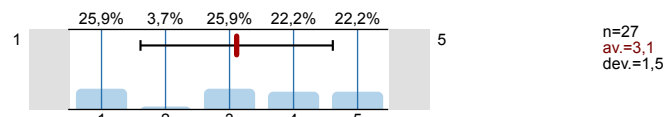

8.7) Informatičkom opremljenošću

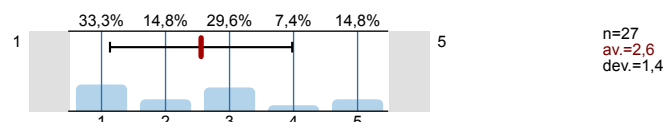

9. STUDENTSKA PREHRANA

9.1) Imate li organiziranu studentsku prehranu (menza, kantina ili sl.)?



9.2) Hranite li se u studentskim menzama?



9.3) Udaljenost najbliže menze

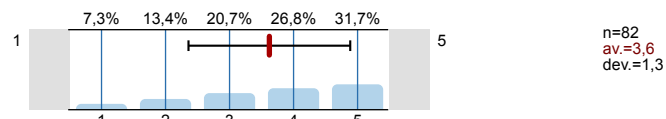

9.4) Radno vrijeme menze

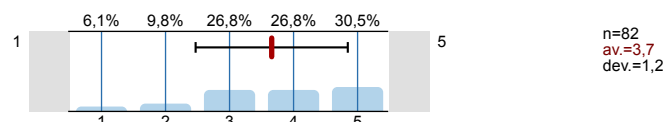

9.5) Pripremljenost hrane:

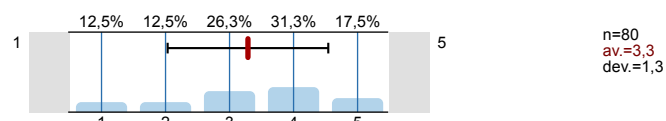

9.6) Nutritivna kvaliteta obroka:

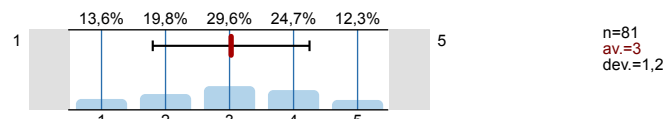

9.7) Količina:

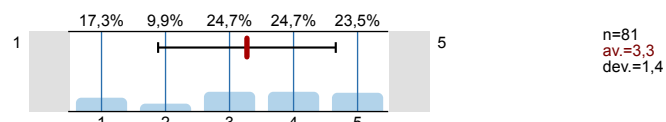

9.8) Opća ocjena kvalitete hrane:

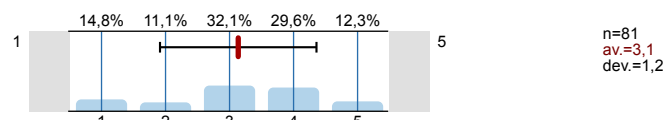

10. KULTURNO-UMJETNIČKI SADRŽAJI

- 10.1) Procijenite svoje zadovoljstvo kulturno-umjetničkim sadržajima na Sveučilištu u Splitu, na ljestvici od 1 do 5, gdje je 1 nimalo zadovoljan, a 5 potpuno zadovoljan:

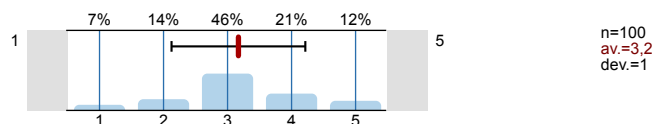

11. SPORT I REKREACIJA

- 11.1) Bavite li se sportom i rekreacijom tijekom studiranja?



- 11.2) Procijenite svoje zadovoljstvo prostorom i sadržajima za sport i rekreaciju na Sveučilištu u Splitu, na ljestvici od 1 do 5, gdje je 1 nimalo zadovoljan, a 5 potpuno zadovoljan:

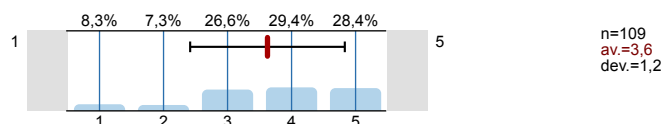

12. ZDRAVSTVENA ZAŠTITA

- 12.1) Jeste li zdravstveno osigurani?

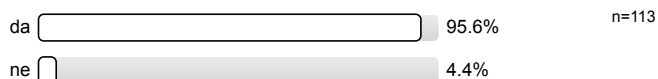

- 12.2) Jesu li Vam dostupne usluge zdravstvene skrbi u mjestu studiranja?



- 12.3) Procijenite svoje zadovoljstvo kvalitetom zdravstvene skrbi u mjestu svog studiranja, na ljestvici od 1 do 5, gdje je 1 nimalo zadovoljan, a 5 potpuno zadovoljan:

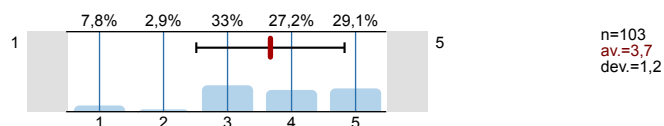

- 12.5) Koristite li savjetovanište za studente na Filozofskom fakultetu koje je otvoreno za sve studente?



- 12.6) Koje bi, po vašem mišljenju, usluge trebalo pružati savjetovanište za studente?

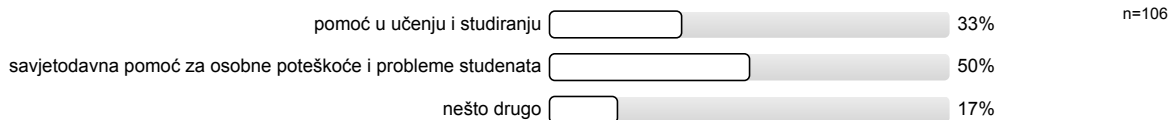

13. MEĐUNARODNA SURADNJA

- 13.1) Koristite li usluge Ureda za međunarodnu suradnju?

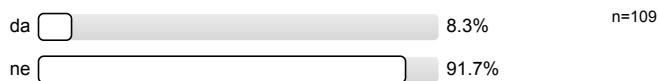

- 13.2) Radno vrijeme ureda:

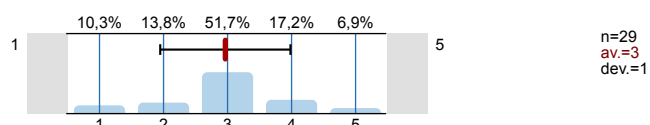

13.3) Prostorni uvjeti:

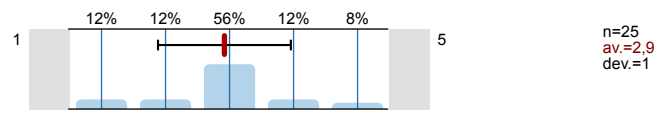

13.4) Ljubaznost i pristupačnost osoblja:

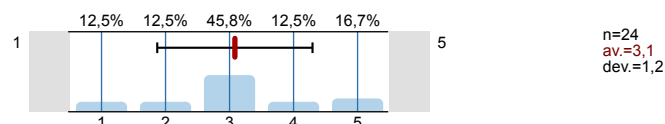

13.5) Rad osoblja:

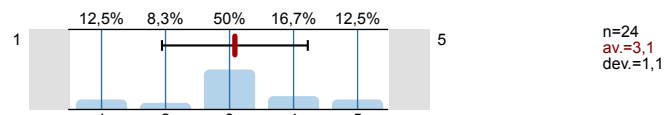

13.6) Kvaliteta i brzina objavljivanja informacija na Web stranicama Ureda?

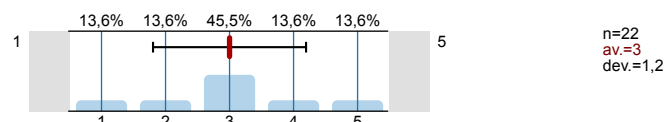

14. URED ZA OSOBE SA POSEBNIM POTREBAMA

14.1) Koristite li usluge Ureda za studente s posebnim potrebama?



14.2) Jeste li zadovoljni pristupačnošću Ureda?



14.3) Olakšava li vam Ured studiranje?



14.4) Radno vrijeme ureda:

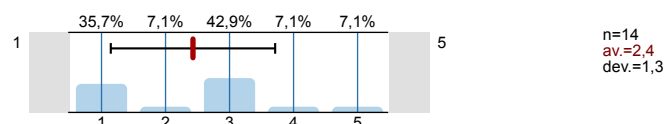

14.5) Prostorni uvjeti:

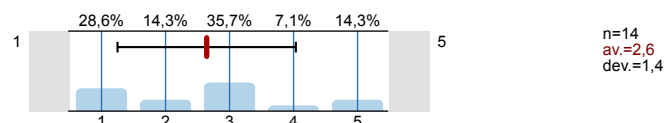

14.6) Ljubaznost i pristupačnost osoblja:

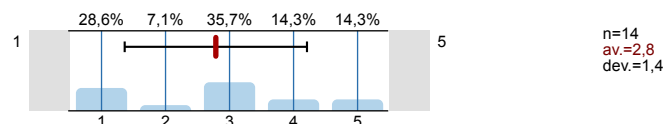

14.7) Rad osoblja:

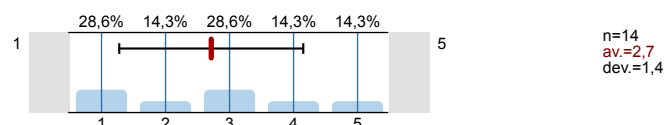

14.8) Kvaliteta i brzina objavljivanja informacija na Web stranicama Ureda:

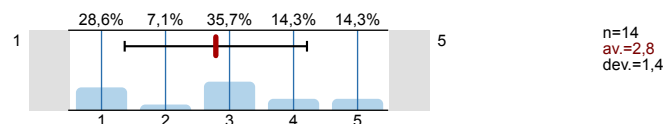

Profile

Compilation: KIF-studentsko vrednovanje rada strucnih i administrativnih sluzbi te drugih vidova studentskog zivota-ak.

Values used in the profile line: Mean

2. INFRASTRUKTURA SASTAVNICE

2.2) Prostorni uvjeti – učionice (veličina, osvjetljenost, grijanje...)	1	5	n=115	av.=3,0	md=3,0	dev.=1,2
2.3) Prostorni uvjeti – laboratoriji i specijalizirani kabineti (veličina, opremljenost)	1	5	n=112	av.=2,9	md=3,0	dev.=1,2
2.4) Informatička opremljenost kabineta i učionica	1	5	n=115	av.=3,8	md=4,0	dev.=1,1
2.5) Informatička opremljenost i dostupnost za slobodne aktivnosti studenata	1	5	n=111	av.=3,2	md=3,0	dev.=1,3
2.6) Mrežna stranica fakulteta (količina informacija i ažuriranje)	1	5	n=114	av.=3,8	md=4,0	dev.=1,2
2.7) Mrežne stranice nastavnika (količina informacija i ažuriranje)	1	5	n=114	av.=3,6	md=4,0	dev.=1,1
2.8) Mrežne stranice studenata	1	5	n=110	av.=3,6	md=4,0	dev.=1,0



3. KNJIŽNICA I PROSTOR ZA UČENJE SASTAVNICE

3.4) Radno vrijeme knjižnice:	1	5	n=93	av.=3,2	md=3,0	dev.=1,3
3.5) Prostorni uvjeti	1	5	n=92	av.=3,2	md=3,0	dev.=1,2
3.6) Ljubaznost osoblja:	1	5	n=92	av.=3,5	md=4,0	dev.=1,3
3.7) Brzina dobivanja knjiga:	1	5	n=92	av.=3,4	md=3,0	dev.=1,2
3.8) Pomoć u pretraživanju kataloga:	1	5	n=91	av.=3,3	md=3,0	dev.=1,2
3.9) Knjižnični fond:	1	5	n=92	av.=3,2	md=3,0	dev.=1,3

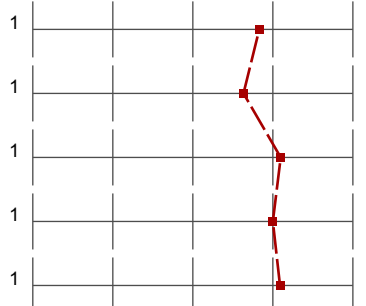
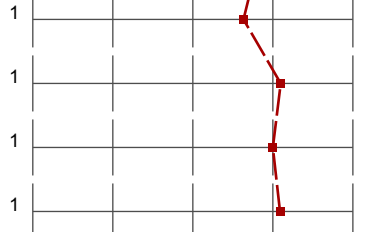
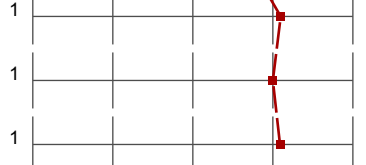
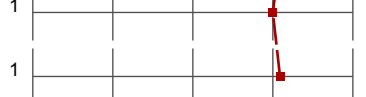

4. SVEUČILIŠNA KNJIŽNICA

4.3) Radno vrijeme knjižnice:	1	5	n=82	av.=3,6	md=4,0	dev.=1,2
4.4) Prostorni uvjeti	1	5	n=81	av.=3,7	md=4,0	dev.=1,1
4.5) Ljubaznost osoblja:	1	5	n=82	av.=3,8	md=4,0	dev.=1,2
4.6) Brzina dobivanja knjiga:	1	5	n=82	av.=3,8	md=4,0	dev.=1,1
4.7) Pomoć u pretraživanju kataloga:	1	5	n=82	av.=3,6	md=4,0	dev.=1,1
4.8) Knjižnični fond:	1	5	n=81	av.=3,6	md=4,0	dev.=1,2
4.9) Informatička infrastruktura:	1	5	n=83	av.=3,8	md=4,0	dev.=1,1

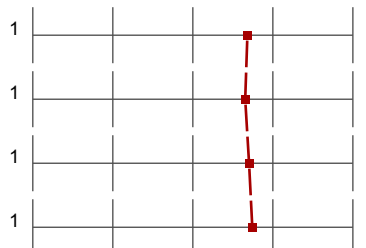
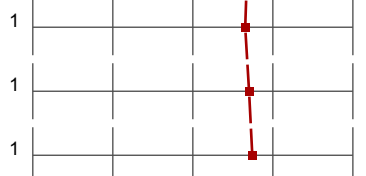

5. STUDENTSKA REFERADA

5.1) Radno vrijeme referade:	1		5	n=112 av.=3,8 md=4,0 dev.=1,2
5.2) Prostorni uvjeti:	1		5	n=109 av.=3,6 md=4,0 dev.=1,1
5.3) Ljubaznost i pristupačnost osoblja:	1		5	n=112 av.=4,1 md=5,0 dev.=1,2
5.4) Pravodobna dostupnost informacija:	1		5	n=112 av.=4,0 md=4,0 dev.=1,2
5.5) Kvaliteta dostupnih informacija:	1		5	n=112 av.=4,1 md=4,0 dev.=1,1

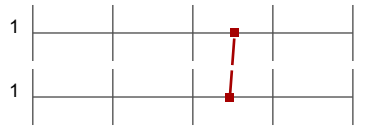

6. UPRAVA SASTAVNICE

6.1) Dostupnost i pristupačnost članova uprave sastavnice:	1		5	n=110 av.=3,7 md=4,0 dev.=1,2
6.2) Odnos uprave sastavnice prema studentima (transparentnost, dostupnost točnih informacija...):	1		5	n=110 av.=3,7 md=4,0 dev.=1,3
6.3) Zahtjeve studenata rješava u primjerenom roku:	1		5	n=111 av.=3,7 md=4,0 dev.=1,2
6.4) Podržavanjem studentskih prava:	1		5	n=109 av.=3,7 md=4,0 dev.=1,2

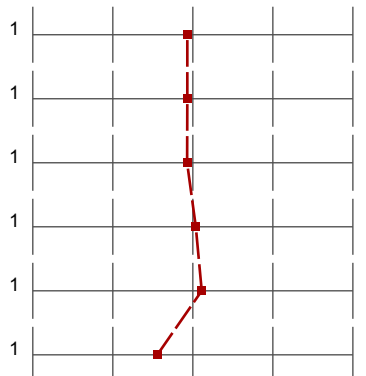
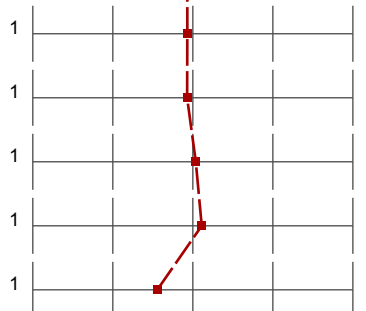
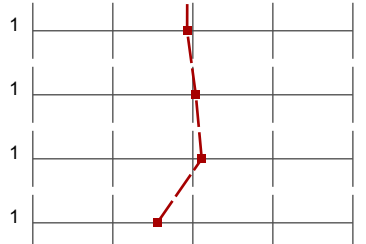
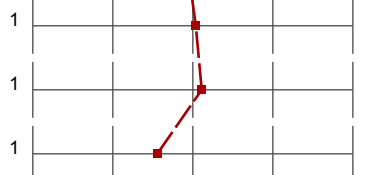

7. STUDENTSKI ZBOR SASTAVNICE

7.1) Dostupnost i pristupačnost članova studentskog zbora:	1		5	n=109 av.=3,5 md=4,0 dev.=1,2
7.2) Odnosi sa studentima od strane studentskog zbora (transparentnost, dostupnost informacija...):	1		5	n=108 av.=3,5 md=3,0 dev.=1,3

8. STUDENTSKI SMJEŠTAJ

8.2) Uvjetima smještaja	1		5	n=29 av.=2,9 md=3,0 dev.=1,3
8.3) Javnim/zajedničkim prostorijama za učenje	1		5	n=29 av.=2,9 md=3,0 dev.=1,2
8.4) Higijenom/čistoćom zajedničkih prostorija:	1		5	n=28 av.=2,9 md=3,0 dev.=1,2
8.5) Poštivanjem reda i pravila ponašanja	1		5	n=27 av.=3,0 md=3,0 dev.=1,4
8.6) Dostupnošću i ljubaznošću osoblja	1		5	n=27 av.=3,1 md=3,0 dev.=1,5
8.7) Informatičkom opremljenošću	1		5	n=27 av.=2,6 md=3,0 dev.=1,4

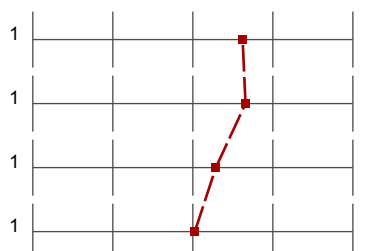
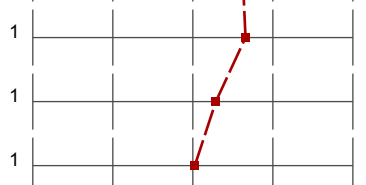
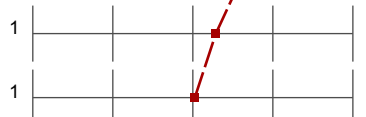
9. STUDENTSKA PREHRANA

9.3) Udaljenost najbliže menze	1		5	n=82 av.=3,6 md=4,0 dev.=1,3
9.4) Radno vrijeme menze	1		5	n=82 av.=3,7 md=4,0 dev.=1,2
9.5) Pripremljenost hrane:	1		5	n=80 av.=3,3 md=3,0 dev.=1,3
9.6) Nutritivna kvaliteta obroka:	1		5	n=81 av.=3,0 md=3,0 dev.=1,2

9.7) Količina:	1 ----- ----- ----- ----- 5 ----- ----- ----- -----	n=81 av.=3,3 md=3,0 dev.=1,4
9.8) Opća ocjena kvalitete hrane:	1 ----- ----- ----- ----- 5 ----- ----- ----- -----	n=81 av.=3,1 md=3,0 dev.=1,2

10. KULTURNO-UMJETNIČKI SADRŽAJI

10.1) Procijenite svoje zadovoljstvo kulturno-umjetničkim sadržajima na Sveučilištu u Splitu, na ljestvici od 1 do 5, gdje je 1 nimalo	1 ----- ----- ----- ----- 5 ----- ----- ----- -----	n=100 av.=3,2 md=3,0 dev.=1,0
--	---	-------------------------------

11. SPORT I REKREACIJA

11.2) Procijenite svoje zadovoljstvo prostorom i sadržajima za sport i rekreaciju na Sveučilištu u Splitu, na ljestvici od 1 do 5, gdje je 1 nimalo	1 ----- ----- ----- ----- 5 ----- ----- ----- -----	n=109 av.=3,6 md=4,0 dev.=1,2
---	---	-------------------------------

12. ZDRAVSTVENA ZAŠTITA

12.3) Procijenite svoje zadovoljstvo kvalitetom zdravstvene skrbi u mjestu svog studiranja, na ljestvici od 1 do 5, gdje je 1 nimalo zadovoljan,	1 ----- ----- ----- ----- 5 ----- ----- ----- -----	n=103 av.=3,7 md=4,0 dev.=1,2
--	---	-------------------------------

13. MEĐUNARODNA SURADNJA

13.2) Radno vrijeme ureda:	1 ----- ----- ----- ----- 5 ----- ----- ----- -----	n=29 av.=3,0 md=3,0 dev.=1,0
13.3) Prostorni uvjeti:	1 ----- ----- ----- ----- 5 ----- ----- ----- -----	n=25 av.=2,9 md=3,0 dev.=1,0
13.4) Ljubaznost i pristupačnost osoblja:	1 ----- ----- ----- ----- 5 ----- ----- ----- -----	n=24 av.=3,1 md=3,0 dev.=1,2
13.5) Rad osoblja:	1 ----- ----- ----- ----- 5 ----- ----- ----- -----	n=24 av.=3,1 md=3,0 dev.=1,1
13.6) Kvaliteta i brzina objavljivanja informacija na Web stranicama Ureda?	1 ----- ----- ----- ----- 5 ----- ----- ----- -----	n=22 av.=3,0 md=3,0 dev.=1,2

14. URED ZA OSOBE SA POSEBNIM POTREBAMA

14.4) Radno vrijeme ureda:	1 ----- ----- ----- ----- 5 ----- ----- ----- -----	n=14 av.=2,4 md=3,0 dev.=1,3
14.5) Prostorni uvjeti:	1 ----- ----- ----- ----- 5 ----- ----- ----- -----	n=14 av.=2,6 md=3,0 dev.=1,4
14.6) Ljubaznost i pristupačnost osoblja:	1 ----- ----- ----- ----- 5 ----- ----- ----- -----	n=14 av.=2,8 md=3,0 dev.=1,4
14.7) Rad osoblja:	1 ----- ----- ----- ----- 5 ----- ----- ----- -----	n=14 av.=2,7 md=3,0 dev.=1,4
14.8) Kvaliteta i brzina objavljivanja informacija na Web stranicama Ureda:	1 ----- ----- ----- ----- 5 ----- ----- ----- -----	n=14 av.=2,8 md=3,0 dev.=1,4

Comments Report

12. ZDRAVSTVENA ZAŠTITA

^{12.4)} Vaše primjedbe na dostupnost i kvalitetu zdravstvene skrbi u mjestu studiranja:

- - (2 Counts)
- Jedini problem je dugo čekanje u ambulantama ili na hitnom kirurškom
- KOSA U HRANI
- ZAŠTO NE BISMO MOGLI IMATI DOKTORA I U MJESTU STUDIRANJA, STUDENTI SMO?!
- neljubazni doktori
- nema
- nema primjedbi
- nemam
- nemam primjedbi
- ozljedeni studenti nemaju nikakve povlastice sto se tice nedolazaka niti im se dajunekakvi dodatni sati da nadoknade izgubljeno

14. URED ZA OSOBE SA POSEBNIM POTREBAMA

^{14.9)} Ako imate primjedbe, sugestije ili zapažanja vezana za Ured i/ili za uvjete studiranja osoba sa posebnim potrebama, molimo da to iznesete ovdje:

- Nisam koristio.
- ja sam osoba sa invaliditetom ali prvi puta se susrećem sa uredom za studente s posebnim potrebama. Da nije bilo ove ankete nebih ni znao da ured postoji. :)))